

# Notice of Intent To Apply Restricted Materials

(7405-1049570)

County <b>Monterey</b>	Nursery No	Sec. <b>20</b>	Twn. <b>12S</b>	Rng. <b>02E</b>	Base <b>M</b>	Method <b>Ground 1242</b>	Property Operator <b>Bay View Farms Llc.</b>	Applicator Name and Address <b>Trical, Inc. San Benito PO Box 1327 Hollister 95024 Applicator ID: 30596</b>		
Permit No. <b>2700046</b>		Site ID <b>21</b>			Planted Area <b>56 Acres</b>					
Location <b>HILLTOP RANCH</b>			Block ID			Pre-Plant <b>Yes</b>				
Est. Application Time <b>2023-09-09 05:00:00</b>			Est. Treatment Area <b>2 Acres</b>			Commodity <b>STRAWBERRY 1016-00</b>				
Chem No	Product Applied				Total Product Used	Rate	Dilution	Pest		
	NOI TriCal, Inc. Tri-Chlor Fumigant (11220-47) (99.00% - Chloropicrin)				700 lb	350 Lb / Acre	0 Ga	Disease, Soilborne		
Re-Entry Interval <b>10 Days</b>		Pre-Harvest Interval <b>0 Days</b>		Applied / Supervised By <b>Trical, Inc. San Benito</b>						
Environmental Changes / Comments										
<b>Notify PVUSD</b>										
<b>1ac 9-9</b>										
<b>1ac 9-9</b>										
<b>  Restrictions: Avoid Drift -- Certified Applicator Required -- Closed Mixing System Required -- Notice of Intent Required -- Oral Notification Required -- Posting Required -- Toxic To Birds --</b>										
<b>California Code of Regulations 6690-6692 go into effect starting January 2018. In summary these codes state pesticide use within a quarter mile of a school site or day care facility is prohibited between the hours of 6 AM to 6 PM on days when school is in session. For details or exceptions to this general summary please reference the code or speak to your County Ag Commissioner for clarification.</b>										
Submitted By <b>Bob Lino</b>		Date/Time <b>2023-08-31 13:45:16</b>		PCA Name & License <b>Bob Lino 74538</b>						
Received By		Box #	Date	Approved or Declined						
Adjacent Crops, Schools, Dwellings, Etc.										

Converted From REC-8265814

© Copyright 2023, TELUS Agronomy All Rights Reserved.

Created 2023-08-31 13:45:16

Shared With - Trical, Inc. - Hollister

**Bayview farms**  
**Salinas Rd/Hilltop Ranch**

**Bob Lino**  
**831-901-6890**

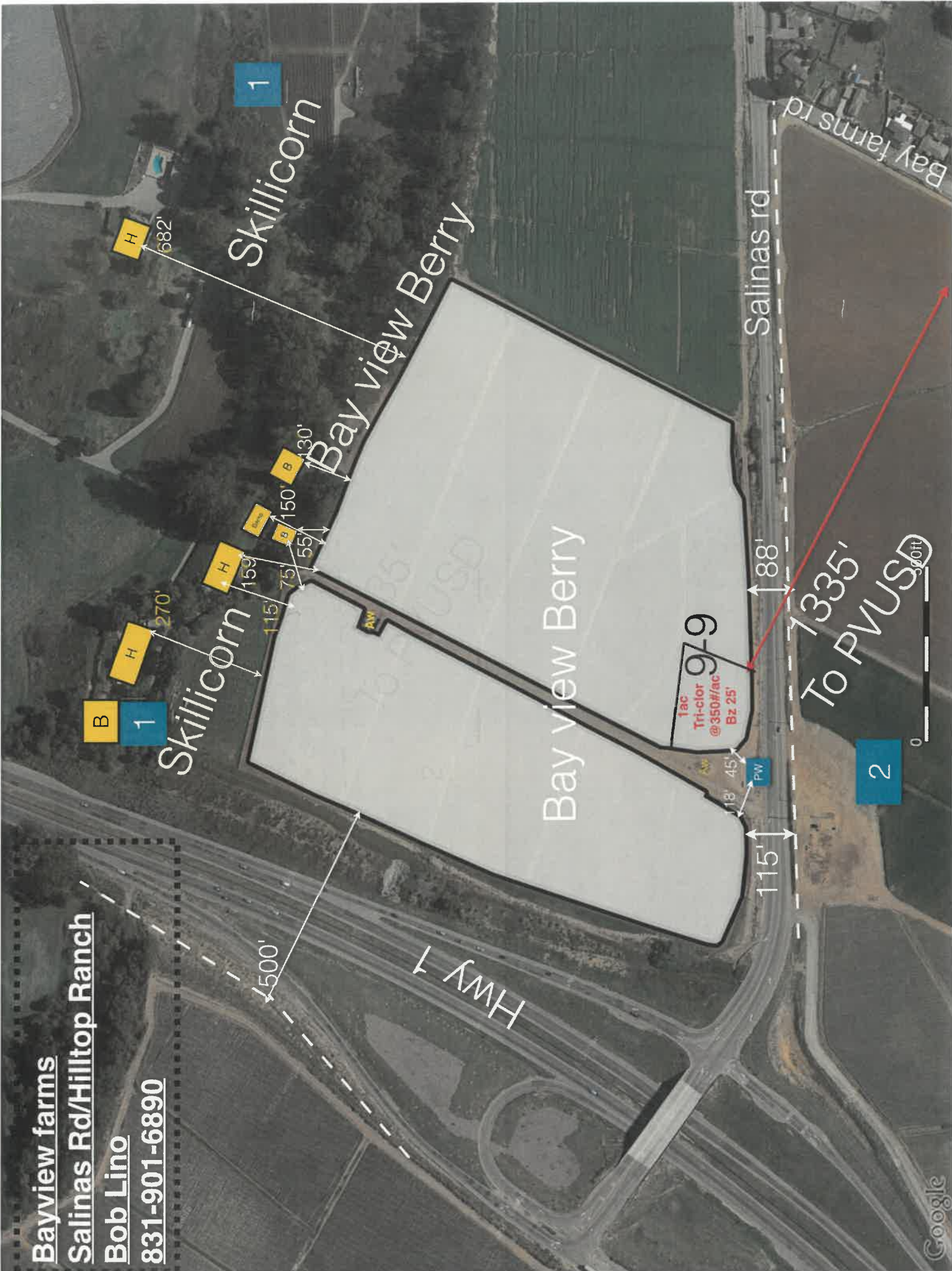

B

H

1

H

270'

H

153'

B

115'

75'

55'

B

150'

B

130'

H

682'

1

Skillicorn

Bay view Berry

Bay view Berry

9-9

1 ac  
Tri-clor  
@350#/ac  
Bz 25'

Salinas rd

Bay farms rd

HWY 1

500'

115'

45'

18'

88'

To PVUSD

2

300ft

Google

Bayview farms  
Salinas Rd/hilltop ranch  
Bob Lino  
831-901-6890

1

25' buffer  
From fence

Hilltop ranch

9-9

1ac  
Tri-clor @350#/ac  
Bz 25'

Bayview

Residential  
area

Salinas rd

Bay farms rd

105'

110'

80'

162'

150'

120'

H H H H

Gas station

Golf course

1359'

PVUSD