

Order #: 24384922 (8033727)
 Application Date: 6/10/2023 8:00 AM
 Expiration Date: 6/16/2023



Driver	Rig	Hours	Completion

****REVISED** Notice of Application / Recommendation**

Nutrien Ag Solutions, Inc.
WATSONVILLE CA (646)
 5 Lakeview Rd.
 Watsonville, CA 95076
 831-763-4533

Customer: LAZZERINI FARMS
Account No: 1070074
 PO BOX 588
 MOSS LANDING, CA 95039

**** NOI Required ****

Permittee	Location	Commodity	Restrictions
LAZZERINI, KEN 2250 HIGHWAY 1 MOSS LANDING, CA 95039 Pmt #: 27-23-2700300 PO #:	CONDOR RANCH (LAZ-09) Site ID: SITE 09 S/T/R: 22/13S/02E CONDOR 3B LAZ-09	BRUSSELS SPROUTS Planting 0 Planted acres 3.00 Treated acres 3.00	Harvest Days: Reentry Hrs: 168 Plantbacks: Y Pasture days: 0 PPE Req: Y EPPE Req: Y Ntf Beekeeper: Y Feed Waste: N Posting req: Y (by Grower)

Instructions
Location: Application: do Saturday due to school. There are no occupied structures or potable wells within 100ft of application. Non-tarped. map attached JOSE PAREDES QC90370 EXP 12/19 831-6076 DOGLAS BARNES QAL103398 831-245-9338 m.tom Delivery:

Dilution/Band Info
Gal/Acre: 0.00 Row Spacing: 0

Toxic To
Fish: Y Birds: Y Wildlife: Y Bees: Y

Other
Closed System: Y Avoid Runoff: Y Avoid Drift: Y Sig Word:

Product #	Product/Service Description	EPA #	Rate/Acre	Total Qty	Amt/100 Gal	Code / Pest
1000000713	TELONE APPLICATION S	MISCELLANEOUS VENDOR	1.0000 AC	3.00 AC	0.0000	
R 1001060605	TELONE II 1GA BLK (NEW) DICHLOROPROPENE	95290-1-AA SALT LAKE HOLDING LLC	9.0000 GA	27.00 GA	0.0000	Nematode
1000410229	17.3-18-18 6.1S SOP 1LB BLK	NUTRIEN AG SOLUTIONS	200.0000 LB	600.00 LB	0.0000	Alternaria

Applicator Info/Method
NUTRIEN APPLIED 5 LAKEVIEW RD WATSONVILLE, CA 95076 831-763-4533 (37366) Ground

County Info
MONTEREY , CA

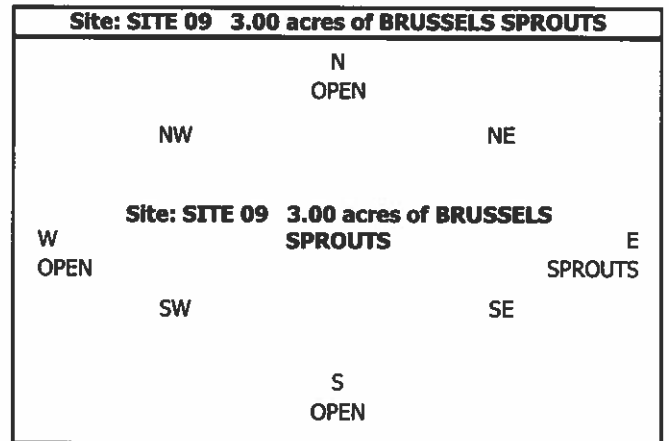

6/2/2023

Advisor: **Butler, Drew** PCA#: **72975** Order Date

I certify that I have considered alternatives and mitigation measures that would substantially lessen any significant impact on the crop or environment, and have adopted those found feasible.

Approved Denied

County Representative Date

Product Use Recommendation

45258 - 8033727 (Rec No. 8033727)
This Rec supersedes Agrian Rec No. 8017788

 Nutrien Watsonville 5 Lakeview Rd. Watsonville, CA 95076 Phone: 831-763-4533		Proposed Date / Timing 2023-06-02	Expire Date 2023-06-16	PCA & License Drew Butler 72975				
		Applicator NUTRIEN APPLIED 37366 5 LAKEVIEW RD WATSONVILLE, CA 95076 Phone: 831-763-4533		Grower & Permit Number Lazzerini, Farm (Monterey) 2700300 P.o. Box 588 Moss Landing, CA 95039 Phone: 831-320-0165 Fax: 831-722-5643				
PO Number:								
County Monterey	Site Commodity BRUSSEL SPROUT	Organic	Method Ground	Proposed 3 Acres	Treated 3 Acres	Tank Volume	No. Tanks	Spray Volume 0 Ga
Site ID / STR 09 22,13S,02E M	Location CONDOR RANCH			Permitted Area 250 Acres	Proposed Area 3 Acres	Treated Area 3 Acres	Row	Band
Block ID SITE 09	Block Name CONDOR 3B	Planted 3 Acres	N: OPEN S: OPEN		E: SPROUTS W: OPEN			

***** ALWAYS READ AND FOLLOW LABEL DIRECTIONS *****

**** In addition, adhere to all State and local regulations governing the use of these products ****

I certify that alternative and mitigation measures that would substantially lessen any significant adverse impact on the environment have been considered and, if feasible, adopted.

S	WH	Product Name	Signal Word	Labeled Commodity	Pest	Rate	Per Full Tank	Mat. Req.
	646	NO ¹ Salt Lake Holding LLC Telone II 95290-1-AA (97.50% - 1,3-Dichloropropene)	Warning	Brussels Sprout	Nematode	9 Ga / A		27 Ga
	646	17.3-18-18 6.1S SOP 1LB BLK			Na	200 Lb / A		600 Lb

Pre-Harvest Interval : 0 Days

Re-Entry Interval : 7 Days

1,3-D Application Information			
Method (Code) :	Nontarpaulin/Deep/Broadcast or Bed (1206)	Total Applied :	27.00 Gallons
Tarp Information :	Not Specified / Not Applicable	1,3-D per Gallon :	9.85 Pounds (0.975)
Available 1,3-D Amounts (Before This Application)		Chloropicrin per Gallon :	None
13S 02E M :	84,678.76 Adjusted Pounds	Total 1,3-D (TP) :	265.88 Pounds
		Application Factor (AF) :	1.00
		Adjusted 1,3-D (ATP) :	265.88 Pounds
Restrictions: Avoid Drift -- Certified Applicator Required -- Closed Mixing System Required -- Notice of Intent Required -- Oral Notification Required -- Posting Required -- California Code of Regulations 6690-6692 go into effect starting January 2018. In summary these codes state pesticide use within a quarter mile of a school site or day care facility is prohibited between the hours of 6 AM to 6 PM on days when school is in session. For details or exceptions to this general summary please reference the code or speak to your County Ag Commissioner for clarification.			
Species Toxic To:			
Criteria Used For Determining Recommendation: Prevention -- Pest is Present			
Advisor Comments:			
do Saturday due to school. There are no occupied structures or potable wells within 100ft of application, Non-tarped, map attached JOSE PAREDES QC90370 EXP 12/19 831-6076 DOGLAS BARNES QAL103398 831-245-9338			
m.tom			

THE MATERIAL AND CONTENT CONTAINED IN THE AGRIAN DATABASE AND ON THIS DOCUMENT ARE FOR INFORMATION ONLY AND NOT INTENDED TO BE A SUBSTITUTE FOR THE ACTUAL EPA AND/OR STATE APPROVED PRODUCT LABEL. USERS OF THIS DATABASE MUST READ AND FOLLOW THE APPROVED PRODUCT LABEL AFFIXED TO THE PRODUCT CONTAINER AND/OR APPLICABLE SUPPLEMENTAL LABELING BEFORE USE OF THE PRODUCT. RECIPIENT OF THIS DOCUMENT MUST HAVE THE PROPER KNOWLEDGE AND/OR LICENSING TO USE THIS DOCUMENT. USE SHALL BE DEEMED ACCEPTANCE OF, AND USE IS ONLY AUTHORIZED BY AGRIAN TO USERS WHO AGREE TO BE BOUND BY, THE TERMS OF USE PUBLISHED AT AGRIAN.COM.

I certify that the product recommendations in this document are consistent with my review of the product notices beginning on the following page and the product(s) label.

Signature : _____

Date : 2023-06-02

Drew Butler PCA Lic. #72975

Rec No. 8033727

© Copyright 2023, Agrian Inc. All Rights Reserved.

This document has warning(s) and/or manufacturer approved label notice(s) that were not printed. Notices and Warnings are available upon request.
California Closed Mixing Systems Requirement.

Rec No. 8033727

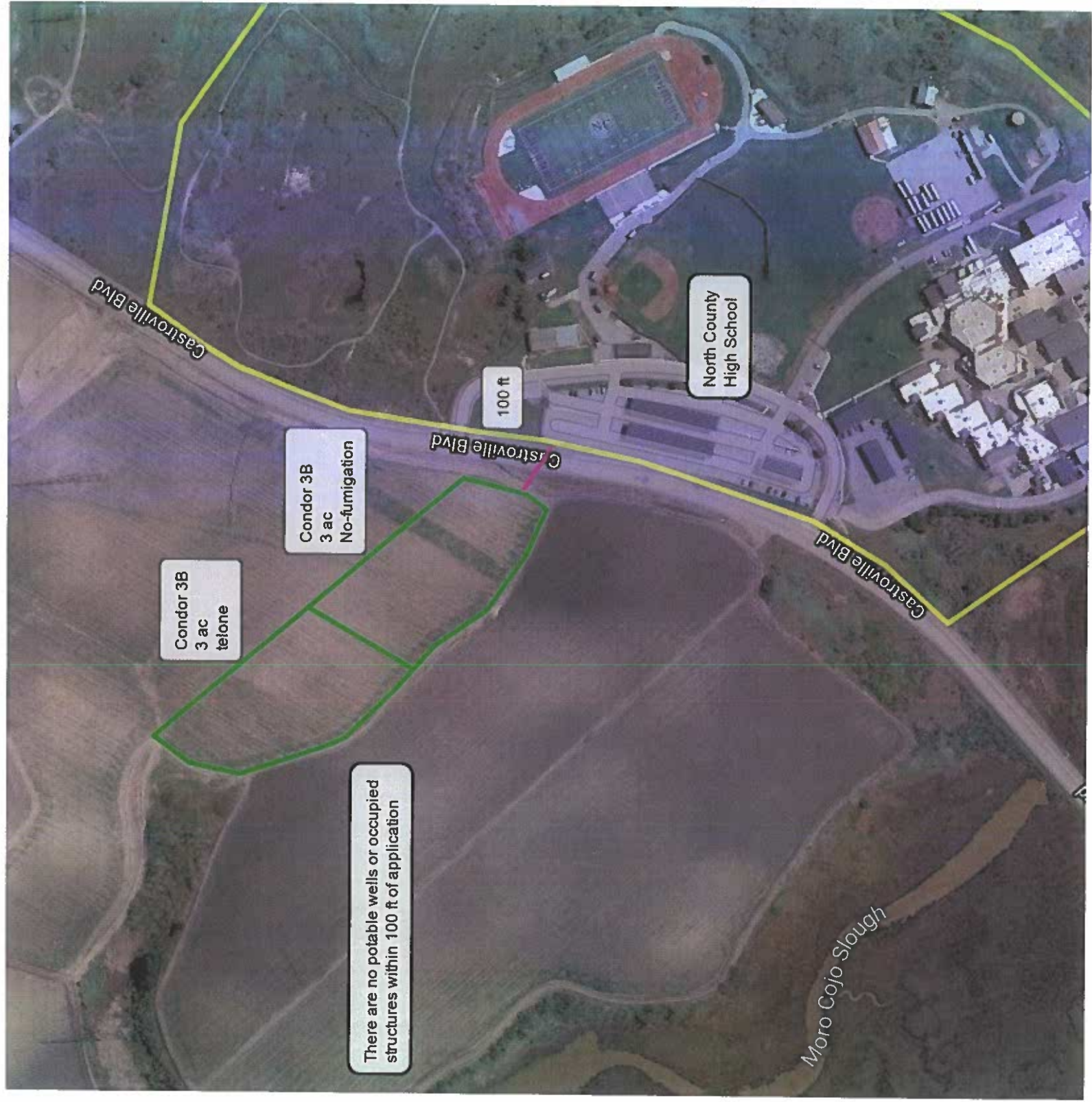

Castroville Blvd

North County High School

100 ft

Castroville Blvd

Condor 3B
3 ac
No-fumigation

Condor 3B
3 ac
tefone

Castroville Blvd

There are no potable wells or occupied structures within 100 ft of application

Moro Cojo Slough