

Order #: 22736738 (7611904)
 Application Date: 9/17/2022 7:00 AM
 Expiration Date: 9/24/2022



Driver	Rig	Hours	Completion

****REVISED** Notice of Application / Recommendation**

Nutrien Ag Solutions, Inc.
WATSONVILLE CA (646)
 5 Lakeview Rd.
 Watsonville, CA 95076
 831-763-4533

Customer: GLEZ FARMS
Account No: 1070040
 560 SALINAS RD
 ROYAL OAKS, CA 95076

**** NOI Required ****

Permittee	Location	Commodity	Restrictions
FRANCISCO GONZALES 17000 BLACKIE RD PRUNDALE CA 93907 Pmt #: 27-22-2700199 PO #:	RANCH 20 (GLEZ-02) Site ID: 020004 S/T/R: 23/12S/02E RANCH 20 BLOCK 4 GLEZ-02	BERRY, STRAWBERRIES Planting 0 Planted acres 10.00 Treated acres 10.00	Harvest Days: Reentry Hrs: 168 Plantbacks: N Pasture days: 0 PPE Req: Y EPPE Req: Y Ntf Beekeeper: N Feed Waste: Y Posting req: Y (by Grower)

Instructions	Dilution/Band Info	Toxic To	Other
Location: Application: FUMIGATION CODE: 1407 Tarped Application. 90FT Buffer Zone. There are no Potable Wells and No occupied structures within 100FT of application. Miguel Sanchez QC90434 -EXP 12/22- 831-594-6071 and Doug Barnes QAL103398 - EXP 12/22 - 831-245-9338 Maps Attached KS Delivery:	Gal/Acre: 0.00 Row Spacing: 0	Fish: Y Birds: Y Wildlife: N Bees: N	Closed System: Y Avoid Runoff: N Avoid Drift: Y Sig Word: Danger

Product #	Product/Service Description	EPA #	Rate/Acre	Total Qty	Amt/100 Gal	Code / Pest
1000000158	CHEMIGATION	MISCELLANEOUS VENDOR	1.0000 AC	10.00 AC	0.0000	
R 1000009407	K-PAM HL (RUP) 1GA BLK	5481-483-AA	45.0000 GA	450.00 GA	0.0000	Nematode
1000187758	POTASSIUM N-METHYLDITHIOC	AMVAC CHEMICAL CORPORATION	0.1000 EA	1.00 EA	0.0000	
	SET-UP FEE /EA	MISCELLANEOUS VENDOR				

Applicator Info/Method	County Info	Site: 020004 10.00 acres of BERRY, STRAWBERRIES
NUTRIEN APPLIED 5 LAKEVIEW RD WATSONVILLE, CA 95076 831-763-4533 (37366) Chemigation	MONTEREY , CA	N OPEN NW NE W ROAD/HOUSES E OPEN SW SE S ROAD/HOUSES

9/10/2022

Advisor: **Ochoa Anguiano, Jose** PCA#: Order Date

I certify that I have considered alternatives and mitigation measures that would substantially lessen any significant impact on the crop or environment, and have adopted those found feasible.

Approved Denied

County Representative Date

No Fume

BLOCK TO BE DONE
9/17/22 AT 7:00AM

No Fume

Hall District
Elementary School

No Fume

Block 4
K-Pam HL
10 ac
90' BZ
45gal/ac

Ag well w/backflow prevention,
low pressure drain. Well is at
Ranch 15 with 676' away from
fumigation cite.

Block 3
K-Pam HL
6.5 ac
90' BZ
45gal/ac

Ranch 20
Alvaro Gonzalez
Jose M Ochoa

Injection Point #2

Block 2
K-Pam HL
8.5 ac
90' BZ
45gal/ac

Injection Point #1

Glez Farms

Block 1
K-Pam HL
9 ac
90' BZ
45gal/ac

No Fume

Classic Salads Plant

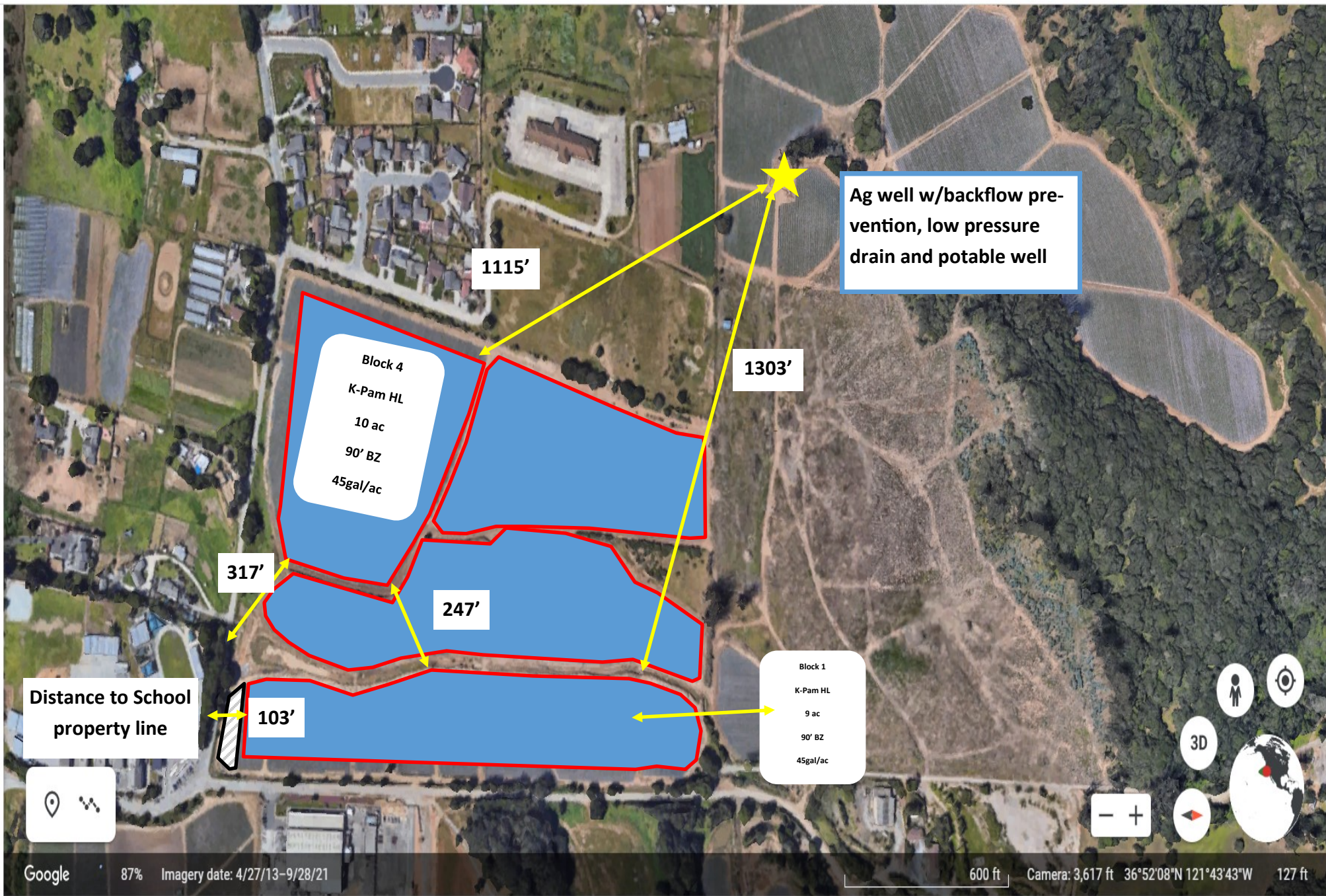

Ag well w/backflow prevention, low pressure drain and potable well

1115'

1303'

Block 4
K-Pam HL
10 ac
90' BZ
45gal/ac

317'

247'

Distance to School property line

103'

Block 1
K-Pam HL
9 ac
90' BZ
45gal/ac

