

Order #: 22736738 (7611904)
 Application Date: ~~9/17/2022~~ 7:00 AM
 Expiration Date: 9/24/2022

9/24/22
 7AM



Driver	Rig	Hours	Completion

****REVISED** Notice of Application / Recommendation**

Nutrien Ag Solutions, Inc.
WATSONVILLE CA (646)
 5 Lakeview Rd.
 Watsonville, CA 95076
 831-763-4533

Customer: GLEZ FARMS
Account No: 1070040
560 SALINAS RD
ROYAL OAKS, CA 95076

**** NOI Required ****

Permitee	Location	Commodity	Restrictions
FRANCISCO GONZALES 17000 BLACKIE RD PRUNDALE CA 93907 Pmt #: 27-22-2700199 PO #:	RANCH 20 (GLEZ-02) Site ID: 020004 S/T/R: 23/12S/02E RANCH 20 BLOCK 4 GLEZ-02	BERRY, STRAWBERRIES Planting 0 Planted acres 10.00 Treated acres 10.00	Harvest Days: Reentry Hrs: 168 Plantbacks: N Pasture days: 0 PPE Req: Y EPPE Req: Y Ntf Beekeeper: N Feed Waste: Y Posting req: Y (by Grower)

Instructions
 Location:
 Application: **FUMIGATION CODE: 1407 Tarped Application. 90FT Buffer Zone. There are no Potable Wells and No occupied structures within 100FT of application. Miguel Sanchez QC90434 -EXP 12/22- 831-594-6071 and Doug Barnes QAL103398 - EXP 12/22 - 831-245-9338 Maps Attached KS**
 Delivery:

Dilution/Band Info

Gal/Acre:	0.00
Row Spacing:	0

Toxic To

Fish:	Y
Birds:	Y
Wildlife:	N
Bees:	N

Other

Closed System:	Y
Avoid Runoff:	N
Avoid Drift:	Y
Sig Word:	Danger

Product #	Product/Service Description	EPA #	Rate/Acre	Total Qty	Amt/100 Gal	Code / Pest
1000000158	CHEMIGATION		1.0000 AC	10.00 AC	0.0000	
		MISCELLANEOUS VENDOR				
R 1000009407	K-PAM HL (RUP) 1GA BLK	5481-483-AA	45.0000 GA	450.00 GA	0.0000	Nematode
	POTASSIUM N-METHYLDITHIOC	AMVAC CHEMICAL CORPORATION				
1000187758	SET-UP FEE /EA		0.1000 EA	1.00 EA	0.0000	
		MISCELLANEOUS VENDOR				

Applicator Info/Method
NUTRIEN APPLIED
 5 LAKEVIEW RD
 WATSONVILLE, CA 95076
 831-763-4533 (37366)
 Chemigation

County Info
MONTEREY
 , CA

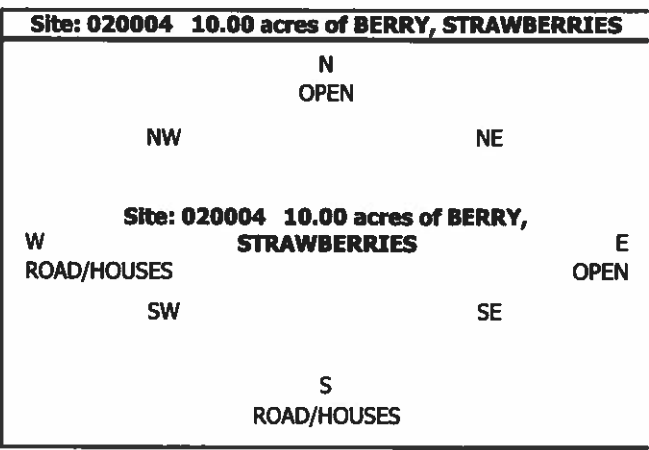

9/10/2022

Advisor: Ochoa Anguiano, Jose PCA#: Order Date

I certify that I have considered alternatives and mitigation measures that would substantially lessen any significant impact on the crop or environment, and have adopted those found feasible.

Approved Denied

County Representative Date

Reintent: Date change to 9/24/22 7AM

No Fume

BLOCK TO BE DONE
9/24/22 AT 7:00AM

No Fume

Hall District
Elementary School

No Fume

Block 4
K-Pam HL
10 ac
90' BZ
45gal/ac

Ag well w/backflow prevention,
low pressure drain. Well is at
Ranch 15 with 676' away from
fumigation cite.

Block 3
K-Pam HL
6.5 ac
90' BZ
45gal/ac

Injection Point #1

Ranch 20
Alvaro Gonzalez
Jose M Ochoa

Block 2
K-Pam HL
8.5 ac
90' BZ
45gal/ac

Glez Farms

Block 1
K-Pam HL
9 ac
90' BZ
45gal/ac

No Fume

Classic Salads Plant

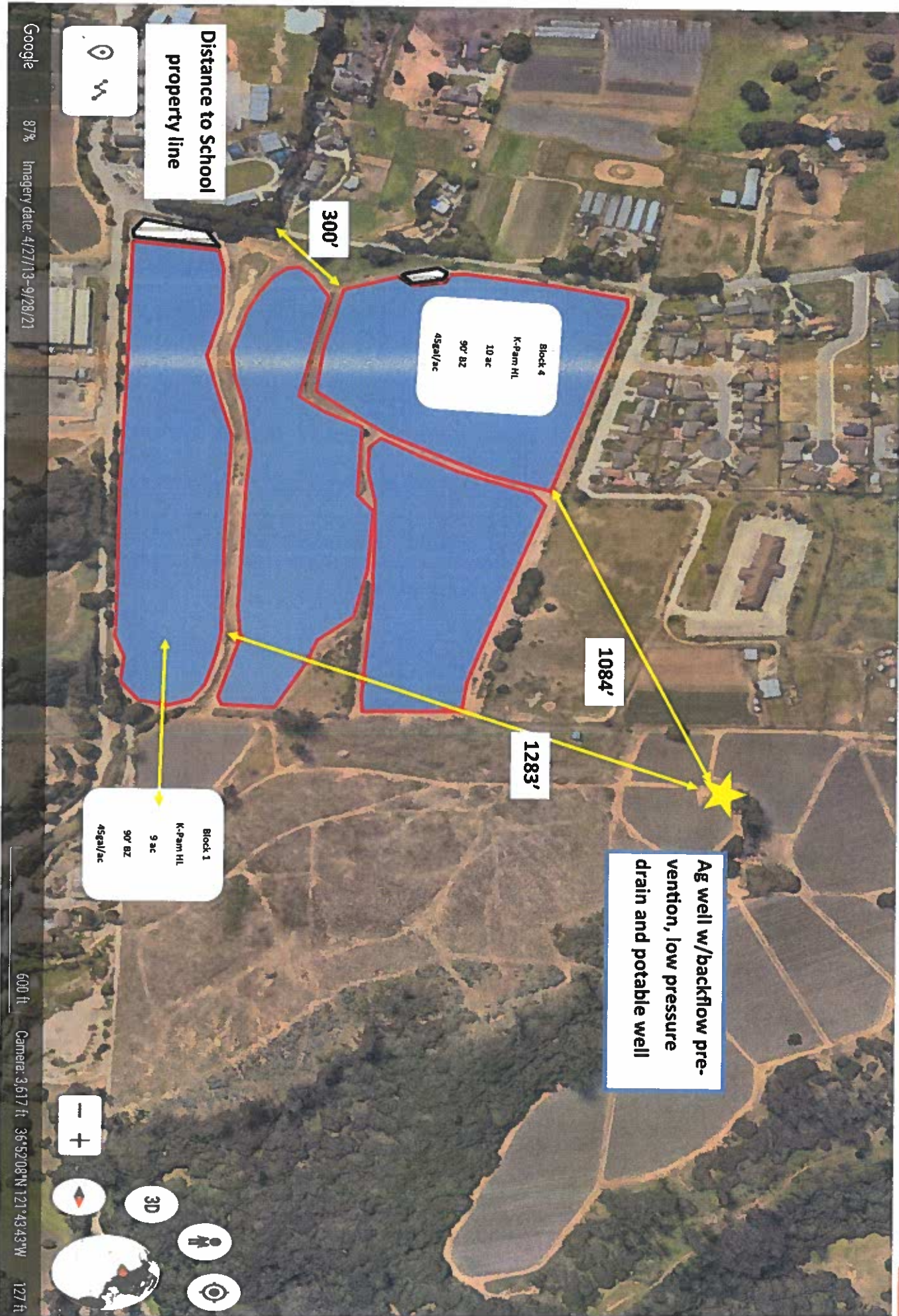

Google 87% Imagery date: 4/27/13-9/28/21

600 ft Camera: 3,617 ft 36°52'08"N 121°43'43"W 127 ft