

Order #: 22708673 (7599688)  
 Application Date: 9/10/2022 7:00 AM  
 Expiration Date: 9/24/2022



| Driver | Rlg | Hours | Completion |
|--------|-----|-------|------------|
|        |     |       |            |
|        |     |       |            |
|        |     |       |            |

**\*\*REVISED\*\* Notice of Application / Recommendation**

**Nutrien Ag Solutions, Inc.**  
**WATSONVILLE CA (646)**  
 5 Lakeview Rd.  
 Watsonville, CA 95076  
 831-763-4533

**Customer: GLEZ FARMS**  
**Account No: 1070040**  
 560 SALINAS RD  
 ROYAL OAKS, CA 95076

**\*\* NOI Required \*\***

| Permittee  | Location  | Commodity  | Restrictions  |
|--|---|--|---|
| FRANCISCO GONZALES<br>17000 BLACKIE RD<br>PRUNDALE CA 93907<br>Pmt #: 27-22-2700199<br>PO #: | RANCH 20 (GLEZ-02)<br>Site ID: 020003<br>S/T/R: 23/12S/02E<br>RANCH 20 BLOCK 3<br>GLEZ-02 | BERRY,<br>STRAWBERRIES<br><br>Planting 0<br>Planted acres 6.50<br>Treated acres 6.50 | Harvest Days: Reentry Hrs: 168<br>Plantbacks: N Pasture days: 0<br>PPE Req: Y EPPE Req: Y<br>Ntf Beekeeper: N Feed Waste: Y<br>Posting req: Y (by Applicator) |

| Instructions   | Dilution/Band Info               | Toxic To                                      | Other   |
|--|----------------------------------|---|---|
| Location:<br>Application: FUMIGATION CODE: 1407 Tarped Application. 90FT Buffer Zone. There are no Potable Wells and No occupied structures within 100FT of application. Miguel Sanchez QC90434 -EXP 12/22- 831-594-6071 and Doug Barnes QAL103398 - EXP 12/22 - 831-245-9338 Maps Attached A, R.<br>Delivery: | Gal/Acre: 0.00<br>Row Spacing: 0 | Fish: Y<br>Birds: Y<br>Wildlife: N<br>Bees: N | Closed System: Y<br>Avoid Runoff: N<br>Avoid Drift: Y<br>Sig Word: Danger |

| Product #  | Product/Service Description       | EPA #                               | Rate/Acre  | Total Qty | Amt/100 Gal | Code / Pest |
|------------|-----------------------------------|-------------------------------------|------------|-----------|-------------|-------------|
| 1000000158 | CHEMIGATION                       |                                     | 1.0000 AC  | 6.50 AC   | 0.0000      |             |
| *R*        | 1000009407 K-PAM HL (RUP) 1GA BLK | MISCELLANEOUS VENDOR<br>5481-483-AA | 45.0000 GA | 292.50 GA | 0.0000      | Nematode    |
|            | POTASSIUM N-METHYLDITHIOC         | AMVAC CHEMICAL CORPORATION          |            |           |             |             |
| 1000187758 | SET-UP FEE /EA                    | MISCELLANEOUS VENDOR                | 0.1538 EA  | 1.00 EA   | 0.0000      |             |

| Applicator Info/Method   | County Info          |
|--|----------------------|
| NUTRIEN APPLIED<br>5 LAKEVIEW RD<br>WATSONVILLE, CA 95076<br>831-763-4533 (37366)<br>Chemigation | MONTEREY<br><br>, CA |

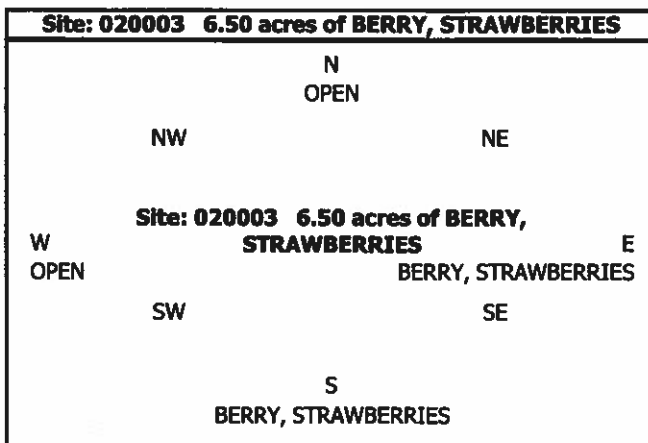

9/2/2022  
 Advisor: Ochoa Angulano, Jose PCA#: Order Date

I certify that I have considered alternatives and mitigation measures that would substantially lessen any significant impact on the crop or environment, and have adopted those found feasible.

Approved  Denied

County Representative Date

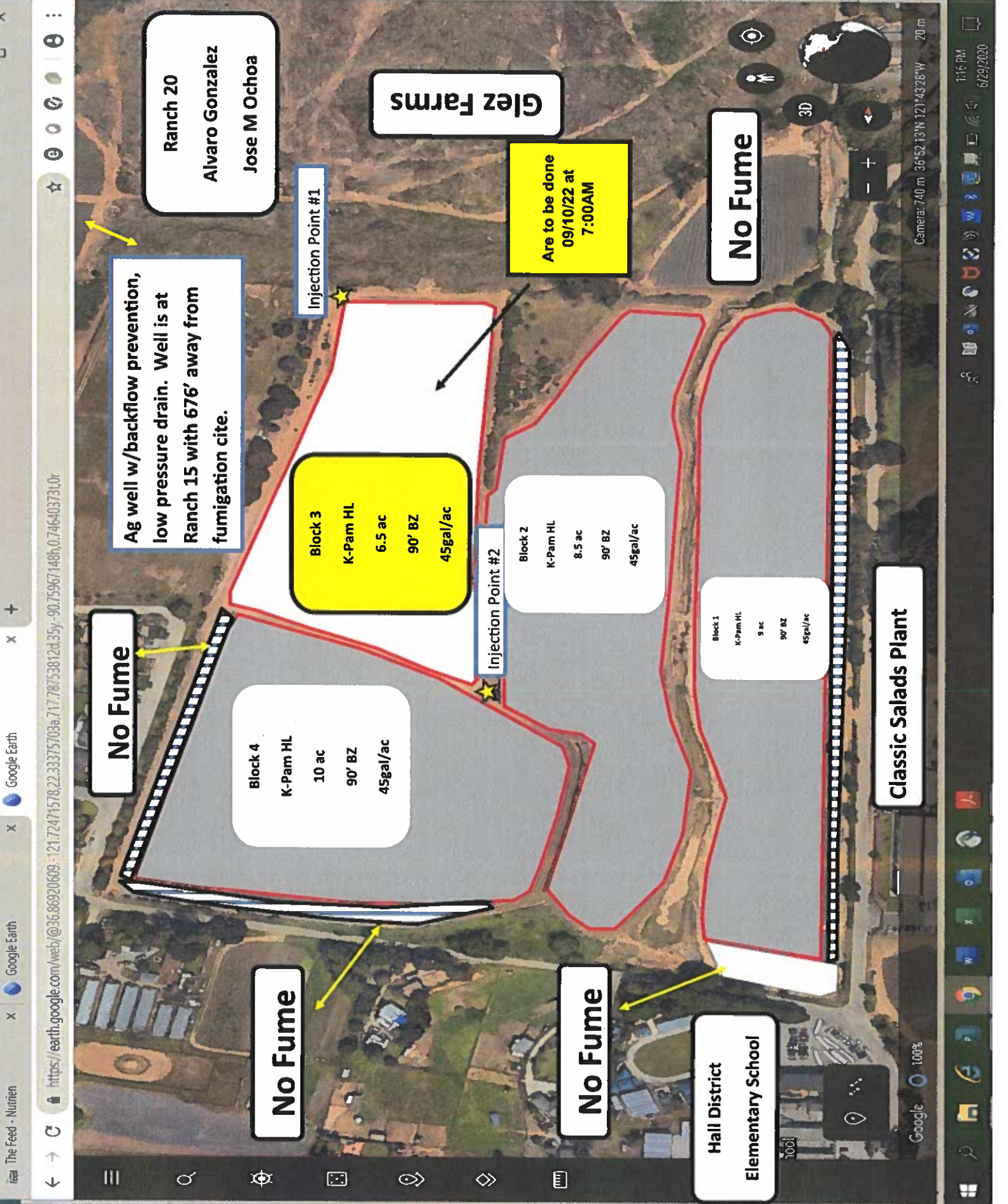

Ranch 20  
Alvaro Gonzalez  
Jose M Ochoa

Glez Farms

Are to be done  
09/10/22 at  
7:00AM

No Fume

Ag well w/backflow prevention,  
low pressure drain. Well is at  
Ranch 15 with 676' away from  
fumigation cite.

Injection Point #1

Block 3  
K-Pam HL  
6.5 ac  
90' BZ  
45gal/ac

Injection Point #2

Block 2  
K-Pam HL  
8.5 ac  
90' BZ  
45gal/ac

No Fume

Block 4  
K-Pam HL  
10 ac  
90' BZ  
45gal/ac

Block 1  
K-Pam HL  
9 ac  
90' BZ  
45gal/ac

Classic Salads Plant

No Fume

No Fume

Hall District  
Elementary School

Google 100%

Camera: 740 m 36°52'13"N 121°43'28"W 20 m

11:16 PM  
6/29/2020

