

Order #: 22736740 (7611920)
 Application Date: 9/17/2022 7:00 AM
 Expiration Date: 9/24/2022



Driver	Rig	Hours	Completion

****REVISED** Notice of Application / Recommendation**

Nutrien Ag Solutions, Inc.
WATSONVILLE CA (646)
5 Lakeview Rd.
Watsonville, CA 95076
831-763-4533

Customer: GLEZ FARMS
Account No: 1070040
560 SALINAS RD
ROYAL OAKS, CA 95076

**** NOI Required ****

Permittee	Location	Commodity	Restrictions
FRANCISCO GONZALES 17000 BLACKIE RD PRUNDALE CA 93907 Pmt #: 27-22-2700199 PO #:	RANCH 20 (GLEZ-02) Site ID: 020001 S/T/R: 23/12S/02E RANCH 20 BLOCK 1 GLEZ-02	BERRY, STRAWBERRIES Planting 0 Planted acres 9.00 Treated acres 9.00	Harvest Days: Reentry Hrs: 168 Plantbacks: N Pasture days: 0 PPE Req: Y EPPE Req: Y Ntf Beekeeper: N Feed Waste: Y Posting req: Y (by Grower)

Instructions	Dilution/Band Info	Toxic To	Other
Location: Application: FUMIGATION CODE: 1407 Tarped Application. 90FT Buffer Zone. There are no Potable Wells and No occupied structures within 100FT of application. Miguel Sanchez QC90434 -EXP 12/22- 831-594-6071 and Doug Barnes QAL103398 - EXP 12/22 - 831-245-9338 Maps Attached KS Delivery:	Gal/Acre: 0.00 Row Spacing: 0	Fish: Y Birds: Y Wildlife: N Bees: N	Closed System: Y Avoid Runoff: N Avoid Drift: Y Sig Word: Danger

Product #	Product/Service Description	EPA #	Rate/Acre	Total Qty	Amt/100 Gal	Code / Pest
1000000158	CHEMIGATION	MISCELLANEOUS VENDOR	1.0000 AC	9.00 AC	0.0000	
R 1000009407	K-PAM HL (RUP) 1GA BLK	5481-483-AA	45.0000 GA	405.00 GA	0.0000	Nematode
1000187758	POTASSIUM N-METHYLDITHIOC SET-UP FEE /EA	AMVAC CHEMICAL CORPORATION	0.1111 EA	1.00 EA	0.0000	
		MISCELLANEOUS VENDOR				

Applicator Info/Method	County Info	Site: 020001 9.00 acres of BERRY, STRAWBERRIES
NUTRIEN APPLIED 5 LAKEVIEW RD WATSONVILLE, CA 95076 831-763-4533 (37366) Chemigation	MONTEREY , CA	N SCHOOL NW NE Site: 020001 9.00 acres of BERRY, STRAWBERRIES W OPEN E ROAD SW SE S OPEN

9/10/2022
 Advisor: Ochoa Anguiano, Jose PCA#: Order Date

I certify that I have considered alternatives and mitigation measures that would substantially lessen any significant impact on the crop or environment, and have adopted those found feasible.

Approved Denied

County Representative Date

https://earth.google.com/web/@36.856242,-121.72322136,16.1731927,16a.33607926997d,35y,-86.7378415h,0.79121149l,0t

11:26 AM
6/30/2020

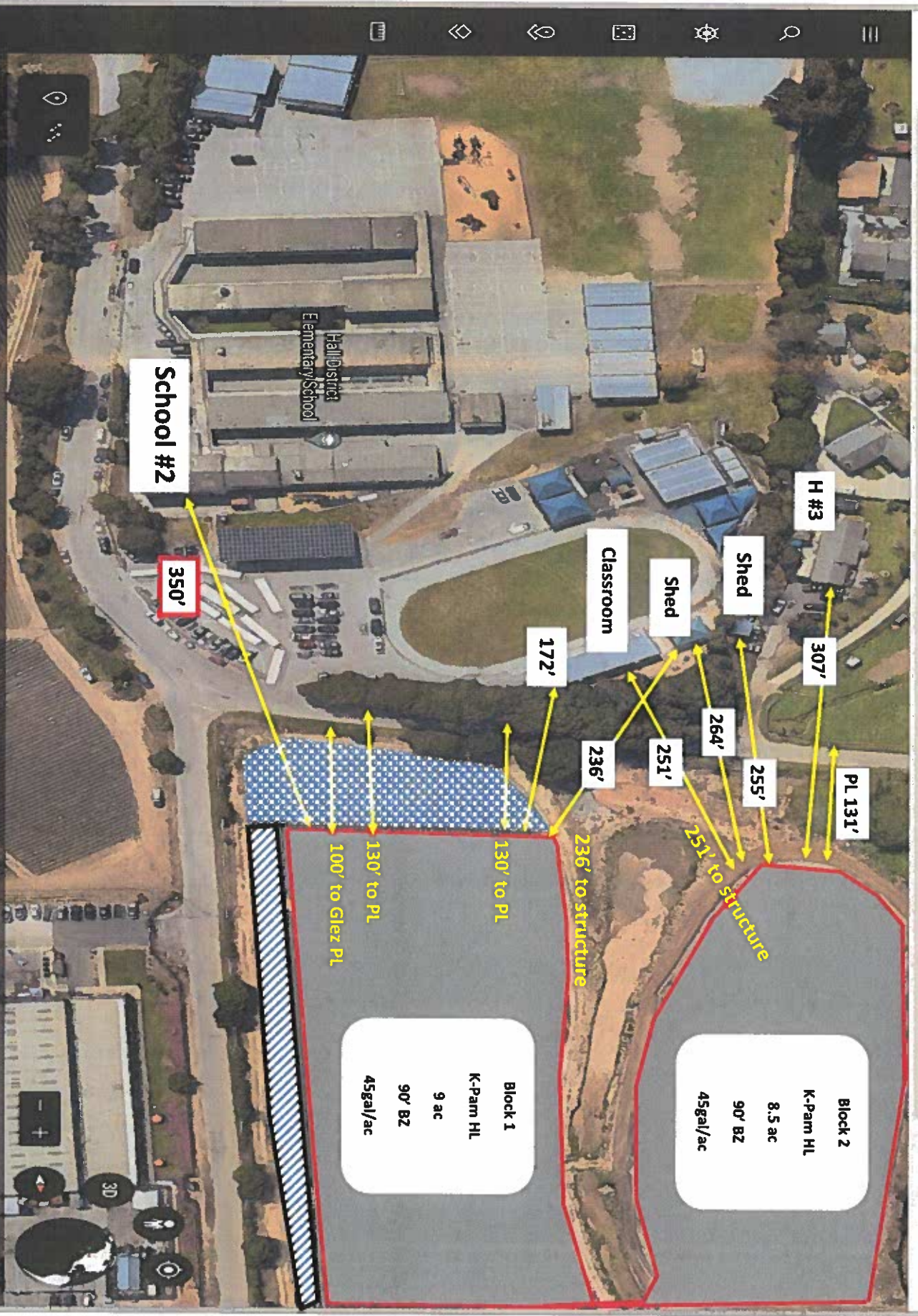

Google 100%

Camera: 352 m 36.5159°N 121.4324°W 11 m





Block 1
K-Parm HL
9 ac
90' BZ
45gal/ac

Block 2
K-Parm HL
8.5 ac
90' BZ
45gal/ac