

Re-intent 7-9-22 7:00 AM

Order #: 22219704 (7441253)  
Application Date: 7/2/2022 1:00 PM  
Expiration Date: 7/16/2022



Driver	Rig	Hours	Completion

**\*\*REVISED\*\* Notice of Application / Recommendation**

Nutrien Ag Solutions, Inc.  
WATSONVILLE CA (646)  
5 Lakeview Rd.  
Watsonville, CA 95076  
831-763-4533

Customer: GLEZ FARMS  
Account No: 1070040  
560 SALINAS RD  
ROYAL OAKS, CA 95076

**\*\* NOI Required \*\***

Permittee	Location	Commodity	Restrictions
FRANCISCO GONZALES 17000 BLACKIE RD PRUNDALE CA 93907 Pmt #: 27-22-2700199 PO #:	RANCH 20 (GLEZ-02) Site ID: 020003 S/T/R: 23/12S/02E RANCH 20 BLOCK 3 GLEZ-02	BERRY, STRAWBERRIES  Planting 0 Planted acres 6.50 Treated acres 6.50	Harvest Days: Reentry Hrs: 168 Plantbacks: N Pasture days: 0 PPE Req: Y EPPE Req: Y Ntf Beekeeper: N Feed Waste: N Posting req: Y (by Applicator)

Instructions	Dilution/Band Info	Toxic To	Other
Location: Application: DO SATURDAY. TARPED APPLICATION. 25FT BUFFER ZONE. THERE ARE NO POTABLE WELLS WITHIN 100FT. THERE ARE NO OCCUPIED STRUCTURES WITHIN 53FT. MIGUEL SANCHEZ QC90434-EXP 12/22- 831-594-6071 DOUG BARNES QAL 103398-831-245-9338. MAPS ATTACHED AR Delivery:	Gal/Acre: 0.00 Row Spacing: 0	Fish: N Birds: Y Wildlife: N Bees: N	Closed System: Y Avoid Runoff: N Avoid Drift: Y Sig Word:

Product #	Product/Service Description	EPA #	Rate/Acre	Total Qty	Amt/100 Gal	Code / Pest
1000000158	CHEMIGATION	MISCELLANEOUS VENDOR	1.0000 AC	6.50 AC	0.0000	
1000187758	SET-UP FEE /EA	MISCELLANEOUS VENDOR	0.1538 EA	1.00 EA	0.0000	
*R* 1000012174	PIC-CLOR 60 EC 25GA CHLOROPICRIN	8536-43--11220 TRICAL INC	20.1000 GA	130.65 GA	0.0000	Nematode

Applicator Info/Method	County Info
NUTRIEN APPLIED 5 LAKEVIEW RD WATSONVILLE, CA 95076 831-763-4533 (37366) Chemigation	MONTEREY  , CA

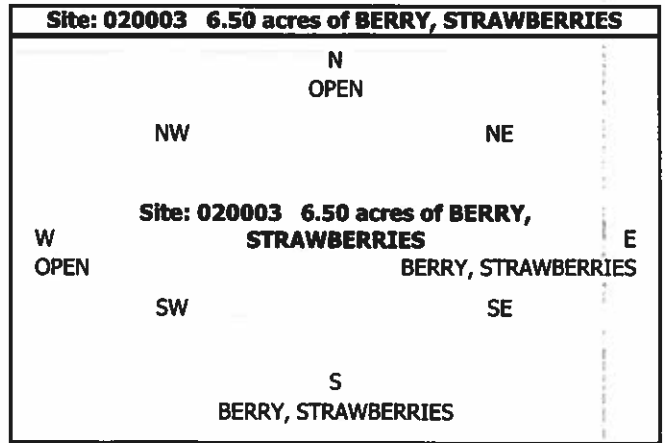

6/27/2022  
Advisor: Ochoa Anguilano, Jose PCA#: Order Date

I certify that I have considered alternatives and mitigation measures that would substantially lessen any significant impact on the crop or environment, and have adopted those found feasible.

Approved  Denied

County Representative Date

Re-intent:  
New date & time  
7-9-22 7:00 AM

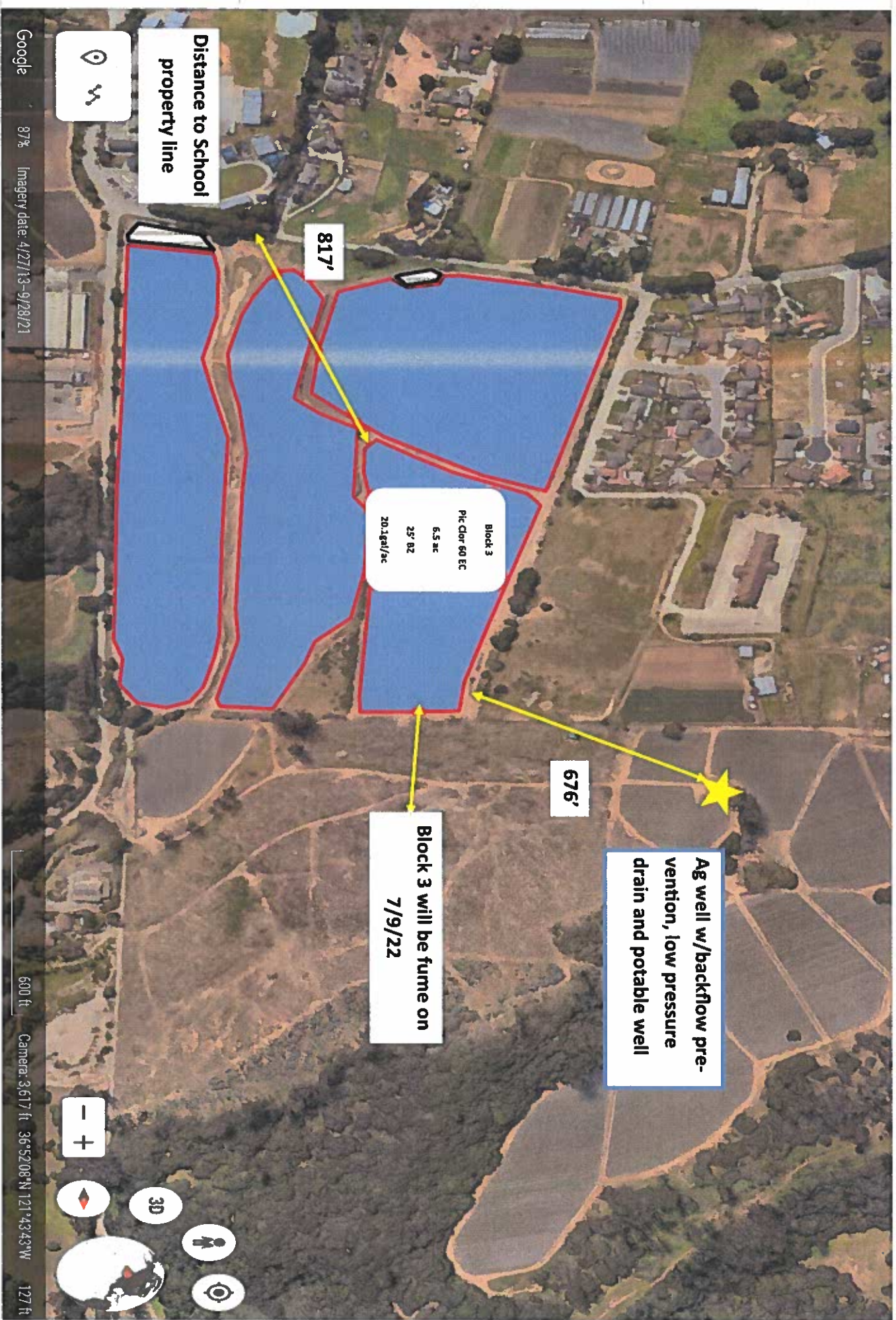

**Ag well w/backflow prevention, low pressure drain and potable well**

**676'**

**Block 3 will be fume on 7/9/22**

**Block 3  
Pic Clar 60 EC  
6.5 ac  
25' Ø2  
20.1gal/ac**

**817'**

**Distance to School property line**

