

Order #: 22428160 (7505576)
 Application Date: 7/30/2022 7:00 AM
 Expiration Date: 8/13/2022



Driver	Rig	Hours	Completion

****REVISED** Notice of Application / Recommendation**

Nutrien Ag Solutions, Inc.
WATSONVILLE CA (646)
5 Lakeview Rd.
Watsonville, CA 95076
831-763-4533

Customer: GLEZ FARMS
Account No: 1070040
560 SALINAS RD
ROYAL OAKS, CA 95076

**** NOI Required ****

Permittee	Location	Commodity	Restrictions
FRANCISCO GONZALES 17000 BLACKIE RD PRUNDALE CA 93907 Pmt #: 27-22-2700199 PO #:	RANCH 20 (GLEZ-02) Site ID: 200002 S/T/R: 23/12S/02E RANCH 20 BLOCK 2 GLEZ-02	BERRY, STRAWBERRIES Planting 0 Planted acres 8.50 Treated acres 8.50	Harvest Days: Reentry Hrs: 168 Plantbacks: N Pasture days: 0 PPE Req: Y EPPE Req: Y Ntf Beekeeper: N Feed Waste: N Posting req: Y (by Applicator)

Instructions	Dilution/Band Info	Toxic To	Other
Location: Application: DO SATURDAY. TARPED APPLICATION. 25FT BUFFER ZONE. THERE ARE NO POTABLE WELLS WITHIN 100FT. THERE ARE NO OCCUPIED STRUCTURES WITHIN 100 FT. MIGUEL SANCHEZ QC90434-EXP 12/22 831-594-6071. DOUG BARNES QAL 103398-831-245-9338. MAPS ATTACHED AR Delivery:	Gal/Acre: 0.00 Row Spacing: 0	Fish: N Birds: Y Wildlife: N Bees: N	Closed System: Y Avoid Runoff: N Avoid Drift: Y Sig Word:

Product #	Product/Service Description	EPA #	Rate/Acre	Total Qty	Amt/100 Gal	Code / Pest
1000000158	CHEMIGATION	MISCELLANEOUS VENDOR	1.0000 AC	8.50 AC	0.0000	
1000187758	SET-UP FEE /EA	MISCELLANEOUS VENDOR	0.1176 EA	1.00 EA	0.0000	
R 1000012174	PIC-CLOR 60 EC 25GA CHLOROPICRIN	8536-43--11220 TRICAL INC	20.1000 GA	170.85 GA	0.0000	Nematode

Applicator Info/Method	County Info	Site: 200002 8.50 acres of BERRY, STRAWBERRIES
NUTRIEN APPLIED 5 LAKEVIEW RD WATSONVILLE, CA 95076 831-763-4533 (37366) Chemigation	MONTEREY , CA	N OPEN NW NE Site: 200002 8.50 acres of BERRY, STRAWBERRIES W BERRY, STRAWBERRIES E BERRY, STRAWBERRIES SW SE S ROAD/SCHOOL

7/20/2022

Advisor: Ochoa Anguiano, Jose PCA#: Order Date

I certify that I have considered alternatives and mitigation measures that would substantially lessen any significant impact on the crop or environment, and have adopted those found feasible.

Approved Denied

County Representative Date

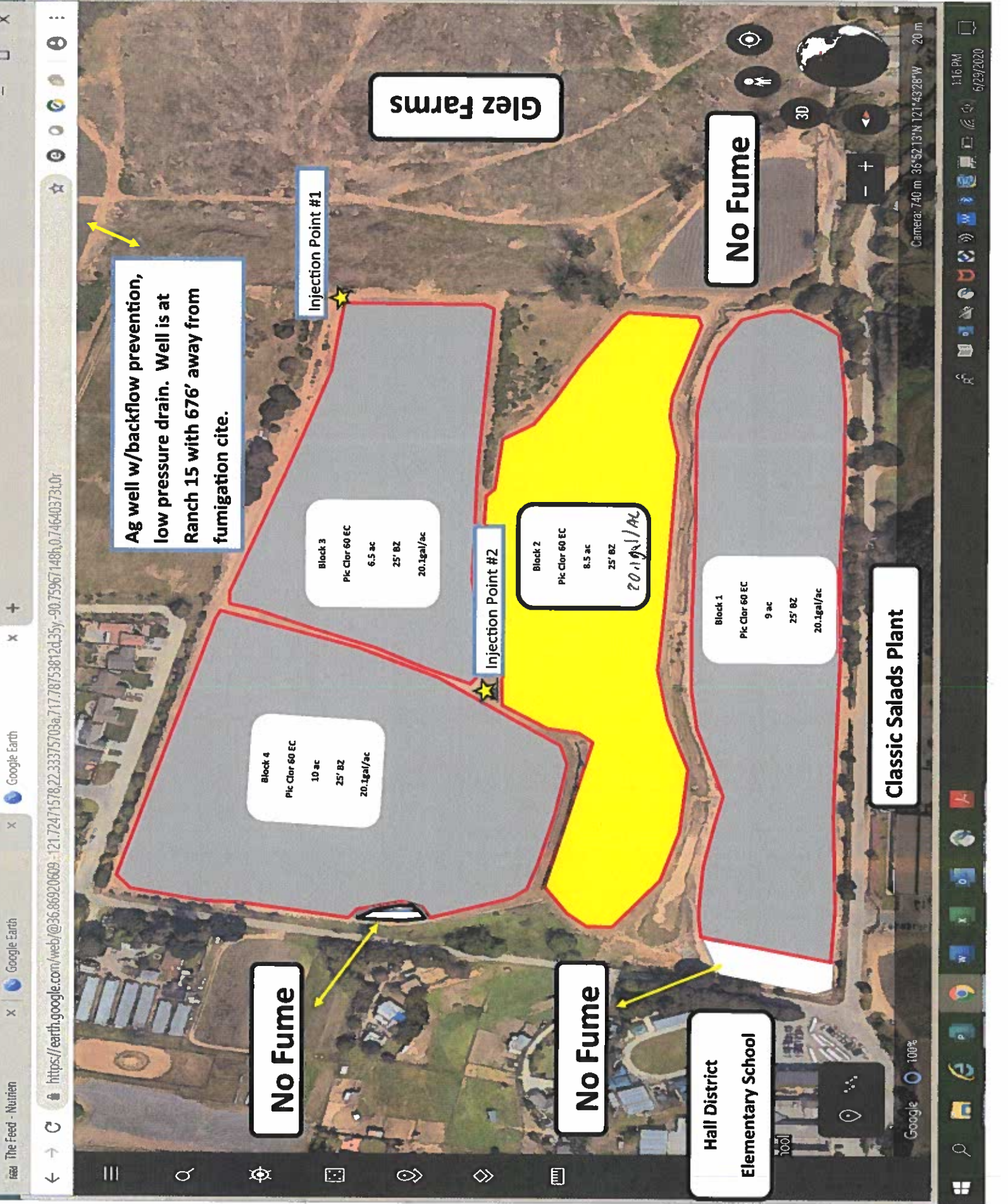

Glez Farms

No Fume

Classic Salads Plant

Hall District Elementary School

No Fume

No Fume

Ag well w/backflow prevention, low pressure drain. Well is at Ranch 15 with 676' away from fumigation cite.

Injection Point #1

Injection Point #2

Block 4
Pic Clar 60 EC
10 ac
25' BZ
20.1gal/ac

Block 3
Pic Clar 60 EC
6.5 ac
25' BZ
20.1gal/ac

Block 2
Pic Clar 60 EC
8.5 ac
25' BZ
20.1gal/ac

Block 1
Pic Clar 60 EC
9 ac
25' BZ
20.1gal/ac

https://earth.google.com/web/@36.86920609,-121.72471578,22.33375703a,7.1778753812d,35y,-90.75967148h,0.746403734or

Camera: 140 m 36°52'13"N 121°43'28"W 20 m

1:16 PM 6/29/2020

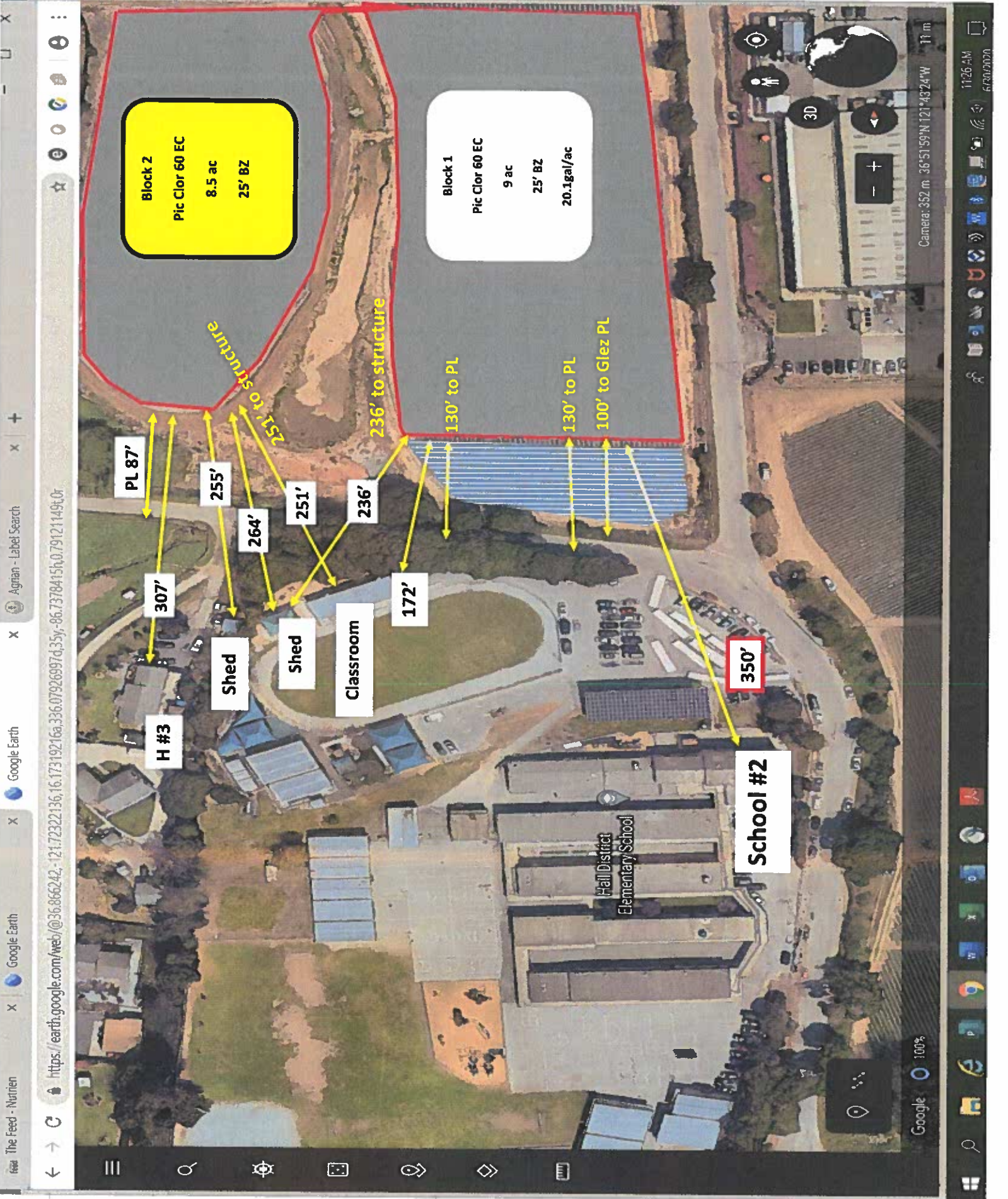

Block 2
Pic Clor 60 EC
8.5 ac
25' BZ

Block 1
Pic Clor 60 EC
9 ac
25' BZ
20.1gal/ac

PL 87'

307'

H #3

255'

264'

Shed

251'

Shed

Classroom

236'

172'

School #2

350'

251' to structure

236' to structure

130' to PL

130' to PL

100' to Glez PL

Hall District
Elementary School

https://earth.google.com/web/@36.866242,-121.72322136,16.17319216a,336.07926997d,35y,-86.7378415h,0.79121149t,0r

Camera: 352 m 36°51'59"N 121°43'24"W 11 m

11:26 AM
6/20/2020

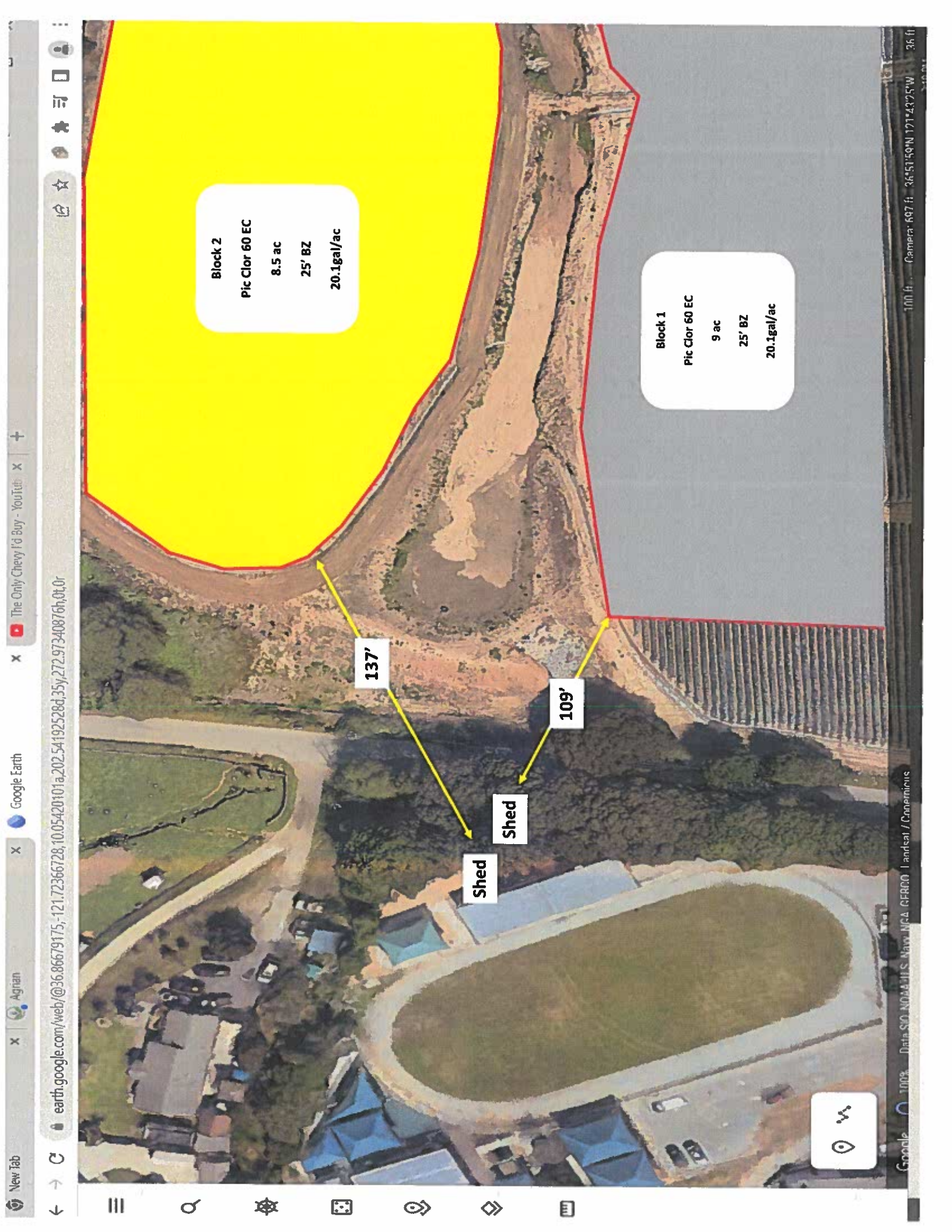

Block 2
Pic Clor 60 EC
8.5 ac
25' BZ
20.1gal/ac

Block 1
Pic Clor 60 EC
9 ac
25' BZ
20.1gal/ac

137'

109'

Shed

Shed

Google 100% Data SVO N00A JIS New NCA CERCO Landsat / Canemirus 100 ft Camera: 687 ft 36°51'59N 171°43'25W 36 ft

earth.google.com/web/@36.86679175,-121.72366728,10.05420101a,202.54192528d,35y,272.97340876h,0t,0r

The Only Chevy I'd Buy - YouTube

Google Earth

Agrian

New Tab

