

Order #: 22251895 (7449352)  
 Application Date: 7/9/2022 8:00 AM  
 Expiration Date: 7/16/2022



Driver	Rig	Hours	Completion

**\*\*REVISED\*\* Notice of Application / Recommendation**

**Nutrien Ag Solutions, Inc.**  
**WATSONVILLE CA (646)**  
 5 Lakeview Rd.  
 Watsonville, CA 95076  
 831-763-4533

**Customer: GLEZ FARMS**  
**Account No: 1070040**  
 560 SALINAS RD  
 ROYAL OAKS, CA 95076

**\*\* NOI Required \*\***

Permitee	Location	Commodity	Restrictions
<b>FRANCISCO GONZALES</b> 17000 BLACKIE RD PRUNDALE CA 93907 Pmt #: 27-22-2700199 PO #:	<b>RANCH 20 (GLEZ-02)</b> Site ID: 020004 S/T/R: 23/12S/02E <b>RANCH 20 BLOCK 4</b> <b>GLEZ-02</b>	<b>BERRY, STRAWBERRIES</b>  Planting 0 Planted acres 10.00 Treated acres 10.00	<b>Harvest Days:</b> Reentry Hrs: 168 Plantbacks: N Pasture days: 0 PPE Req: Y EPPE Req: Y Ntf Beekeeper: N Feed Waste: N Posting req: Y (by Applicator)

**Instructions**

Location:  
 Application: **DO SATURDAY 7/09.TARPED APPLICATION. 25FT BUFFER ZONE. THERE ARE NO POTABLE WELLS WITHIN 100FT. THERE ARE NO OCCUPIED STRUCTURES WITHIN 100FT. 100FT BUFFER ZONE TO BE CREATED FOR RV. MIGUEL SANCHEZ QC90434-EXP 12/22- 831-594-6071 DOUG BARNES QAL 103398-831-245-9338. MAPS ATTACHED AR**

Delivery:

**Dilution/Band Info**

Gal/Acre: 0.00  
 Row  
 Spacing: 0

**Toxic To**

Fish: N  
 Brds: Y  
 Wildlife: N  
 Bees: N

**Other**

Closed System: Y  
 Avoid Runoff: N  
 Avoid Drift: Y  
 Sig Word:

Product #	Product/Service Description	EPA #	Rate/Acre	Total Qty	Amt/100 Gal	Code / Pest
1000000158	<b>CHEMIGATION</b>		1.0000 AC	10.00 AC	0.0000	
		MISCELLANEOUS VENDOR				
1000187758	<b>SET-UP FEE /EA</b>		0.1000 EA	1.00 EA	0.0000	
		MISCELLANEOUS VENDOR				
<b>*R*</b> 1000012174	<b>PIC-CLOR 60 EC 25GA</b> CHLOROPICRIN	8536-43-11220 TRICAL INC	20.1000 GA	201.00 GA	0.0000	Nematode

**Applicator Info/Method**

**NUTRIEN APPLIED**  
 5 LAKEVIEW RD  
 WATSONVILLE, CA 95076  
 831-763-4533 (37366)  
 Chemigation

**County Info**

**MONTEREY**  
  
 , CA

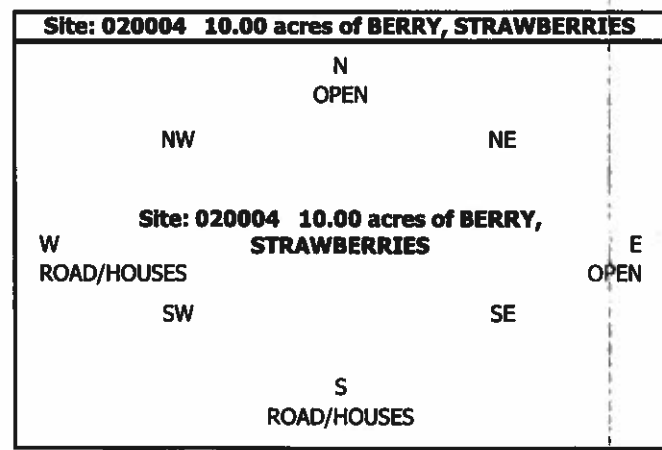

6/29/2022

Advisor: **Ochoa Anguiano, Jose** PCA#: Order Date

I certify that I have considered alternatives and mitigation measures that would substantially lessen any significant impact on the crop or environment, and have adopted those found feasible.

Approved  Denied

County Representative Date

Ag well w/backflow prevention, low pressure drain. Well is at Ranch 15 with 676' away from fumigation cite.

Injection Point #1

Block 3  
Pic Chlor 60 EC  
6.5 ac  
25' BZ  
20.1gal/ac

Injection Point #2

Block 2  
Pic Chlor 60 EC  
8.5 ac  
25' BZ  
20.1gal/ac

No Fume

Block 1  
Pic Chlor 60 EC  
9 ac  
25' BZ  
20.1gal/ac

No Fume

No Fume

Hall District  
Elementary School

Classic Salads Plant

Glez Farms

JMS 6/30/22



Block 4 will be fume on  
7/9/22

1112'

Ag well w/backflow pre-  
vention, low pressure  
drain and potable well

288'

Hall District  
Elementary School

South Spanish  
Congregation

