

RE-Intent

Order #: 17984641 (6292792)  
Application Date: 10/17/2020 9:00 AM New Date  
Expiration Date: 10/24/2020

Nutrien  
Ag Solutions

Driver	Rig	Hours	Completion

\*\*REVISED\*\* Notice of Application / Recommendation

Nutrien Ag Solutions, Inc.  
WATSONVILLE CA (646)  
5 Lakeview Rd.  
Watsonville, CA 95076  
831-763-4533

Customer: GLEZ FARMS  
Account No: 1070040  
560 SALINAS RD  
ROYAL OAKS, CA 95076

SCHOOL

\*\* NOI Required \*\*

Permittee	Location	Commodity	Restrictions
Francisco Gonzalez 17000 Blackie Rd Watsonville Ca 95076 Pmt #: 27-20-2700199 PO #:	RANCH 20 (GLEZ-02) Site ID: 020014 S/T/R: 23/12S/02E RANCH20 BLK 14-18 GLEZ-02	BERRY, STRAWBERRIES  Planting 0 Planted acres 16.50 Treated acres 16.50	Harvest Days: Reentry Hrs: 168 Plantbacks: N Pasture days: 0 PPE Req: Y EPPE Req: Y Ntf Beekeeper: N Feed Waste: N Posting req: Y (by Grower)

Instructions	Dilution/Band Info	Toxic To	Other
Location: Application: TARP APPLICATION. 25FT BUFFER ZONE. THERE NO POTABLE WELLS AND NO OCCUPIED STRUCTURES WITHING 100FT OF APPLICATION. MIGUEL SANCHEZ QC90434 -EXP 12/21- 831-594- 6071. MAPS ATTACHED.  KS Delivery:	Gal/Acre: 0.00 Row Spacing: 0	Fish: N Birds: Y Wildlife: N Bees: N	Closed System: Y Avoid Runoff: N Avoid Drift: Y Sig Word: Danger

Product #	Product/Service Description	EPA #	Rate/Acre	Total Qty	Amt/100 Gal	Code / Pest
1000000158	CHEMIGATION(APPLICATION OTHER)		1.0000 AC	16.50 AC	0.0000	
1000187758	SET-UP FEE /EA	MISCELLANEOUS VENDOR	0.0606 EA	1.00 EA	0.0000	
*R* 1000012174	PIC-CLOR 60 EC 25GA CHLOROPICRIN	MISCELLANEOUS VENDOR 8536-43-AA- 11220 TRICAL INC	25.0000 GA	412.50 GA	0.0000	Nematode

Applicator Info/Method	County Info
NUTRIEN APPLIED 5 LAKEVIEW RD WATSONVILLE, CA 95076 831-763-4533 (37366) Chemigation	MONTEREY  , CA

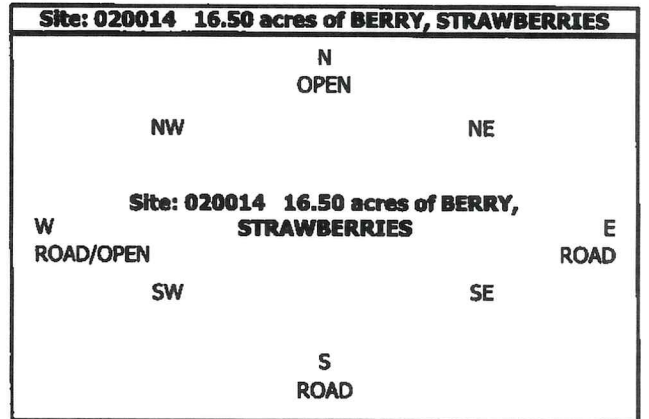

10/2/2020  
Advisor: Ochoa Angulano, Jose PCA#: Order Date

I certify that I have considered alternatives and mitigation measures that would substantially lessen any significant impact on the crop or environment, and have adopted those found feasible.

Approved  Denied

County Representative Date

REVISED  
10/12/20

CHANGE of Date  
to finish last 6.84 Acres  
to 10/17/20

Fumigation Plan Checked all  
Calculations OK all  
Maps/Agreements Attached all  
Pre-Site Inspection \_\_\_\_\_ Date \_\_\_\_\_

**Product Use Recommendation**

72716 - 6292792 (Rec No. 6292792)

 <p>Nutrien 900 Leilani St Hilo, GA 98720 Phone: 228-776-3355</p>		Proposed Date / Timing 2020-10-17 9:00 AM	Expire Date 2020-10-24	PCA & License Jose Manuel Ochoa 136446				
		Applicator NUTRIEN APPLIED 37366 5 LAKEVIEW RD WATSONVILLE, CA 95076 Phone: 831-763-4533		Grower & Permit Number GLEZ FARMS 2700199 P.o. Box 2553 Watsonville, CA 95077 Phone: 831-863-5740				
PO Number:								
County Monterey	Site Commodity STRAWBERRY	Organic	Method Chemigation	Proposed 16.5 Acres	Treated 16.5 Acres	Tank Volume	No. Tanks	Spray Volume 0 Ga
Site ID / STR 02 23,12S,02E M	Location RANCH 20		Permitted Area 38 Acres	Proposed Area 16.5 Acres	Treated Area 16.5 Acres	Row	Band	
Block ID 020014	Block Name RANCH20 BLK 14-18	Planted 16.5 Acres	N: OPEN S: ROAD		E: ROAD W: ROAD/OPEN			

**\*\*\* ALWAYS READ AND FOLLOW LABEL DIRECTIONS \*\*\***

**\*\* In addition, adhere to all State and local regulations governing the use of these products \*\***  
 I certify that alternative and mitigation measures that would substantially lessen any significant adverse impact on the environment have been considered and, if feasible, adopted.

S	WH	Product Name	Signal Word	Labeled Commodity	Pest	Rate	Per Full Tank	Mat. Req.
	646	NOI TriCal, Inc. Pic-Clor 60 EC (8536-43-AA-11220) (58.80% - Chloropicrin)	Danger/ Poison	Strawberry	Nematode	25 Ga / A		412.5 Ga

Pre-Harvest Interval : 0 Days

Re-Entry Interval : 120 Hours

<b>1,3-D Application Information</b>	
Method (Code) : Chemigation (Drip System)/Tarpaulin - with Tarp Eligible for 60% Credit (1259)	Total Applied : 412.50 Gallons
Tarp Information : Not Specified / Not Applicable	1,3-D per Gallon : 4.38 Pounds (0.371)
Available 1,3-D Amounts (Before This Application)	Chloropicrin per Gallon : 6.88 Pounds (0.566)
12S 02E M : 60,054.39 Adjusted Pounds	Total 1,3-D (TP) : 1,807.37 Pounds
	Application Factor (AF) : 1.16
	Adjusted 1,3-D (ATP) : 2,096.55 Pounds

**Restrictions:** Avoid Drift – Certified Applicator Required – Closed Mixing System Required – Notice of Intent Required – Oral Notification Required – Posting Required – Toxic To Birds – California Code of Regulations 6690-6692 go into effect starting January 2018. In summary these codes state pesticide use within a quarter mile of a school site or day care facility is prohibited between the hours of 6 AM to 6 PM on days when school is in session. For details or exceptions to this general summary please reference the code or speak to your County Ag Commissioner for clarification.

**Species Toxic To:** Mammals; Birds

**Criteria Used For Determining Recommendation:** Pest is Present

**Advisor Comments:** TARP APPLICATION. 25FT BUFFER ZONE.  
 THERE NO POTABLE WELLS AND NO OCCUPIED STRUCTURES WITHING 100FT OF APPLICATION.  
 MIGUEL SANCHEZ QC90434 -EXP 12/21- 831-594-8071  
 MAPS ATTACHED.

KS

THE MATERIAL AND CONTENT CONTAINED IN THE AGRIAN DATABASE AND ON THIS DOCUMENT ARE FOR INFORMATION ONLY AND NOT INTENDED TO BE A SUBSTITUTE FOR THE ACTUAL EPA AND/OR STATE APPROVED PRODUCT LABEL. USERS OF THIS DATABASE MUST READ AND FOLLOW THE APPROVED PRODUCT LABEL AFFIXED TO THE PRODUCT CONTAINER AND/OR APPLICABLE SUPPLEMENTAL LABELING BEFORE USE OF THE PRODUCT. RECIPIENT OF THIS DOCUMENT MUST HAVE THE PROPER KNOWLEDGE AND/OR LICENSING TO USE THIS DOCUMENT. USE SHALL BE DEEMED ACCEPTANCE OF, AND USE IS ONLY AUTHORIZED BY AGRIAN TO USERS WHO AGREE TO BE BOUND BY, THE TERMS OF USE PUBLISHED AT AGRIAN.COM.

I certify that the product recommendations in this document are consistent with my review of the product notices beginning on the following page and the product(s) label.

Signature :

Date : 2020-10-02

Jose Manuel Ochoa PCA Lic. #136446

Rec No. 6292792

© Copyright 2020, Agrian Inc. All Rights Reserved.

This document has warning(s) and/or manufacturer approved label notice(s) that were not printed. Notices and Warnings are available upon request.

Rec No. 6292792

Conditions

Pic-Clor 60 EC:

- Taped Dnp Applications, if taps not perforated and removed >= 14 days after ap. complete

Shared With - Nutren Watsonville CA 0646,Jose Manuel Ochoa

Alvaro will create a 100ft BZ measuring from his property line into ranch 20/fumigated block(s) along this Southern border.

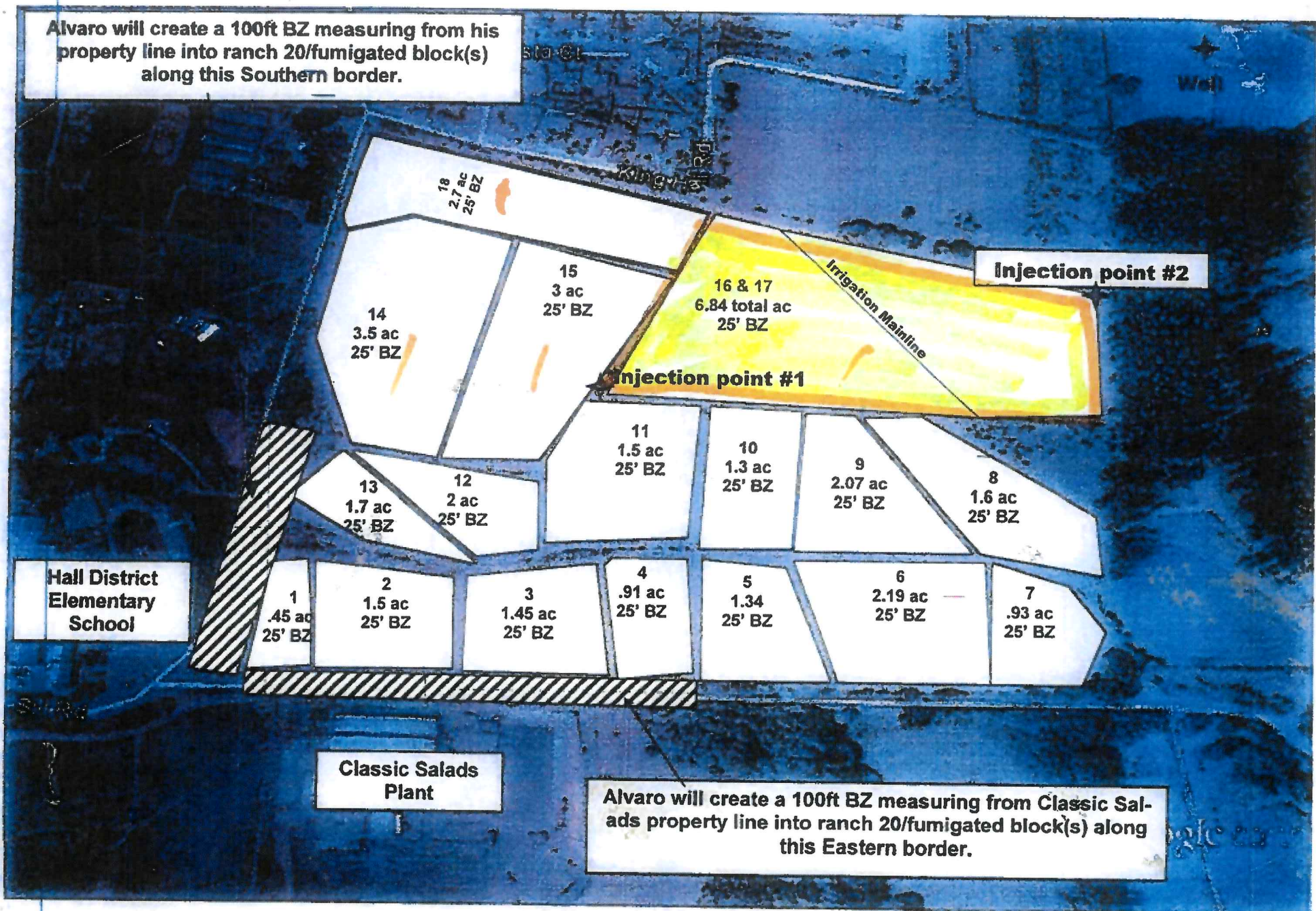

Injection point #2

Injection point #1

Irrigation Mainline

Hall District Elementary School

Classic Salads Plant

Alvaro will create a 100ft BZ measuring from Classic Salads property line into ranch 20/fumigated block(s) along this Eastern border.