

# School

Re-intent.

Order #: 17643751 (6168502)  
 Application Date: 8/8/2020 7:00 PM  
 Expiration Date: 8/22/2020

8:00 AM

**Nutrien**  
 Ag Solutions

Driver	Rig	Hours	Completion

**\*\*REVISED\*\* Notice of Application / Recommendation**

Nutrien Ag Solutions, Inc.  
 WATSONVILLE CA (646)  
 5 Lakeview Rd.  
 Watsonville, CA 95076  
 831-763-4533

Customer: GLEZ FARMS  
 Account No: 1070040  
 560 SALINAS RD  
 ROYAL OAKS, CA 95076

**\*\* NOI Required \*\***

Permitee	Location	Commodity	Restrictions
Francisco Gonzalez 17000 Blackie Rd Watsonville Ca 95076 Pmt #: 27-20-2700199 PO #:	RANCH 20 (GLEZ-02) Site ID: 020001 S/T/R: 23/12S/02E RANCH 20 BLK1-13 GLEZ-02	BERRY, STRAWBERRIES  Planting 0 Planted acres 19.50 Treated acres 19.50	Harvest Days: Reentry Hrs: 120 Plantbacks: N Pasture days: 0 PPE Req: Y EPPE Req: Y Ntf Beekeeper: N Feed Waste: N Posting req: Y (by Grower)

Instructions	Dilution/Band Info	Toxic To	Other
Location: Application: BZ=25FT; 60% TARP/DRIP 3" DEPTH; 1259; TG=457.5; 11.81 LB/GAL; % BY WT=0.371; AF=1.13 TP=2004.5; ATP=2325.3 MIGUEL SANCHEZ QC90434 EXP12/21 831-594-6071 KS Delivery:	Gal/Acre: 0.00 Row Spacing: 0	Fish: N Birds: Y Wildlife: N Bees: N	Closed System: Y Avoid Runoff: N Avoid Drift: Y Sig Word: Danger

Product #	Product/Service Description	EPA #	Rate/Acre	Total Qty	Amt/100 Gal	Code / Pest
1000000158	CHEMIGATION(APPLICATION OTHER)		1.0000 AC	19.50 AC	0.0000	
*R* 1000012174	PIC-CLOR 60 EC 25GA CHLOROPICRIN	MISCELLANEOUS VENDOR 8536-43-AA-11220 TRICAL INC	25.0000 GA	487.50 GA	0.0000	Nematode

Applicator Info/Method	County Info
NUTRIEN APPLIED 5 LAKEVIEW RD WATSONVILLE, CA 95076 831-763-4533 (37366) Chemigation	MONTEREY  , CA

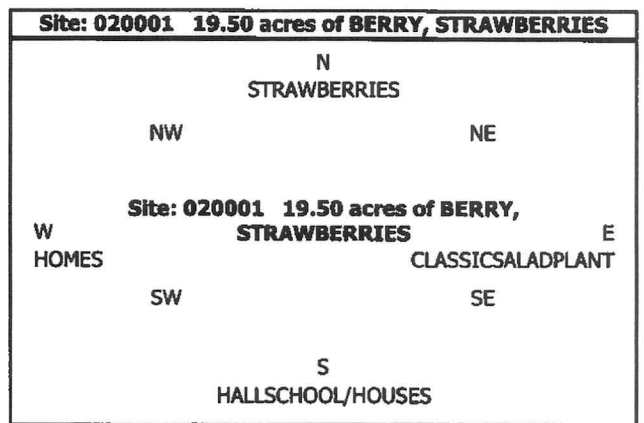

7/30/2020  
 Advisor: Ochoa Anguiano, Jose PCA#: Order Date

I certify that I have considered alternatives and mitigation measures that would substantially lessen any significant impact on the crop or environment, and have adopted those found feasible.

Approved  Denied

County Representative Date

**REVISED**  
7/30/20

Revised for original order #17625581  
 Changed Acres to 19.5  
 Changed blocks 1-13

Fumigation Plan Checked BT  
 Calculations OK BT  
 Maps/Agreements Attached BT  
 Pre-Site Inspection \_\_\_\_\_ Date \_\_\_\_\_

**REVISED**  
7/31/20

Re-intent change time to 8:00 AM

1901

**Product Use Recommendation**

72716 - 6168502 (Rec No. 6168502)  
 This Rec supersedes Agrian Rec No. 6163456

 <p>Nutrien                  900 Lillian St                  Hilo, GA 96720                  Phone: 229-776-3355</p>		Proposed Date / Timing 2020-08-08 7am	Expire Date 2020-08-22	PCA & License Jose Manuel Ochoa 136446				
		Applicator NUTRIEN APPLIED 37366 5 LAKEVIEW RD WATSONVILLE, CA 95076 Phone: 831-763-4533		Grower & Permit Number GLEZ FARMS 2700199 P.o. Box 2553 Watsonville, CA 95077 Phone: 831-663-5740				
PO Number:								
County Monterey	Site Commodity STRAWBERRY	Organic	Method Chemigation	Proposed 19.5 Acres	Treated 19.5 Acres	Tank Volume	No. Tanks	Spray Volume 0 Ga
Site ID / STR 02 23,12S,02E M	Location RANCH 20		Permitted Area 38 Acres	Proposed Area 19.5 Acres	Treated Area 19.5 Acres	Row	Band	
Block ID 020001	Block Name RANCH 20 BLK1-13	Planted 19.5 Acres	N: STRAWBERRIES		E: CLASSICALADPLANT			
			S: HALLSCHOOL/HOUSES		W: HOMES			

**\*\*\* ALWAYS READ AND FOLLOW LABEL DIRECTIONS \*\*\***

\*\* In addition, adhere to all State and local regulations governing the use of these products \*\*  
 I certify that alternative and mitigation measures that would substantially lessen any significant adverse impact on the environment have been considered and, if feasible, adopted.

S	WH	Product Name	Signal Word	Labeled Commodity	Pest	Rate	Per Full Tank	Mat. Req.
	646	NOI TriCal, Inc. Pic-Clor 60 EC (8536-43-AA-11220) (58.60% - Chloropicrin)	Danger/ Poison	Strawberry	Nematode	25 Ga / A		487.5 Ga

Pre-Harvest Interval : 0 Days

Re-Entry Interval : 120 Hours

<b>1,3-D Application Information</b>	
Method (Code) : Chemigation (Drip System)/Tarpaulin - with Tarp Eligible for 60% Credit (1259)	Total Applied : 487.50 Gallons
Tarp Information : Not Specified / Not Applicable	1,3-D per Gallon : 4.38 Pounds (0.371)
Available 1,3-D Amounts (Before This Application)	Chloropicrin per Gallon : 6.68 Pounds (0.566)
12S 02E M : 117,506.95 Adjusted Pounds	Total 1,3-D (TP) : 2,135.99 Pounds
	Application Factor (AF) : 1.16
	Adjusted 1,3-D (ATP) : 2,477.74 Pounds

**Restrictions:** Avoid Drift -- Certified Applicator Required -- Closed Mixing System Required -- Notice of Intent Required -- Oral Notification Required -- Posting Required -- Toxic To Birds --  
 California Code of Regulations 6690-6692 go into effect starting January 2018. In summary these codes state pesticide use within a quarter mile of a school site or day care facility is prohibited between the hours of 6 AM to 6 PM on days when school is in session. For details or exceptions to this general summary please reference the code or speak to your County Ag Commissioner for clarification.

**Species Toxic To:** Mammals; Birds

**Criteria Used For Determining Recommendation:** Pest is Present

**Advisor Comments:** BZ=25FT; 60% TARP/DRIP 3" DEPTH; 1259; TG=457.5; 11.81 LB/GAL; % BY WT=0.371; AF=1.13 TP=2004.5; ATP=2325.3 MIGUEL SANCHEZ QC90434 EXP12/21 831-594-6071

KS

THE MATERIAL AND CONTENT CONTAINED IN THE AGRIAN DATABASE AND ON THIS DOCUMENT ARE FOR INFORMATION ONLY AND NOT INTENDED TO BE A SUBSTITUTE FOR THE ACTUAL EPA AND/OR STATE APPROVED PRODUCT LABEL. USERS OF THIS DATABASE MUST READ AND FOLLOW THE APPROVED PRODUCT LABEL AFFIXED TO THE PRODUCT CONTAINER AND/OR APPLICABLE SUPPLEMENTAL LABELING BEFORE USE OF THE PRODUCT. RECIPIENT OF THIS DOCUMENT MUST HAVE THE PROPER KNOWLEDGE AND/OR LICENSING TO USE THIS DOCUMENT. USE SHALL BE DEEMED ACCEPTANCE OF, AND USE IS ONLY AUTHORIZED BY AGRIAN TO USERS WHO AGREE TO BE BOUND BY, THE TERMS OF USE PUBLISHED AT AGRIAN.COM.

I certify that the product recommendations in this document are consistent with my review of the product notices beginning on the following page and the product(s) label.

Signature : 

Date : 2020-07-30

7/30/2020

Agrian : View Report(s)

**Jose Manuel Ochoa PCA Lic. #136446**

**Rec No. 6168502**

© Copyright 2020, Agrian Inc. All Rights Reserved.

This document has warning(s) and/or manufacturer approved label notice(s) that were not printed. Notices and Warnings are available upon request.

**Conditions**

**Rec No. 6168502**

**Plc-Clor 60 EC:**

- Tarped Drip Applications, if tarps not perforated and removed  $\geq$  14 days after ap. complete

Shared With - Nutrien Watsonville CA 0646, Jose Manuel Ochoa

Nutrien Ag Solutions, Inc.  
WATSONVILLE CA (646)  
5 LAKEVIEW RD.  
WATSONVILLE, CA 95076  
831-763-4533



7/30/2020 11:19 AM

Order No: 17643751  
Customer PO#:   
Permit ID: 27-20-2700199  
(1/31/2021)

### Shipping Paper

IN CASE OF EMERGENCY, SPILL, LEAK, OR FIRE AT ANY HOUR, CALL SHIPPER OR CHEMTREC (TOLL FREE) AT 1-800-424-9300.  
ISOLATE ANY SPILL, THE CARGO, AND THE VEHICLE INVOLVED UNTIL DIRECTIONS ARE RECEIVED.

Send Freight Bill

Ship To: GLEZ FARMS(1070040)  
560 SALINAS RD  
ROYAL OAKS, CA 95076  
831/970-6175

Ship From: Nutrien Ag Solutions, Inc.  
5 LAKEVIEW RD.  
WATSONVILLE, CA 95076

Ship Via: Company Vehicle

Carrier (circle one): Nutrien Customer Other: \_\_\_\_\_ COD \_\_\_\_\_ Prepaid \_\_\_\_\_ Collect \_\_\_\_\_

No. & Pkg Type	Weight (lb)	Haz Mat	Product ID / Description	Qty
19.50 BN	7,122.38	RQ	UN3489, TOXIC BY INHALATION LIQUID, FLAMMABLE, CORROSIVE, N.O.S. (CHLOROPICRIN, 1,3-DICHLOROPROPENE), 6.1(3)(8), I POISON-INHALATION HAZARD HAZARD ZONE B ERG GUIDE 154 CHLOROPICRIN (NMFC 43980, CLASS: 77.5)	487.50 GA

Placards Applied / Offered (circle one):

Yes No Items Checked & Counted : \_\_\_\_\_ Total

Gross Weight (lb): \_\_\_\_\_ - Tare Weight (lb): \_\_\_\_\_ Total Net Weight (lb): 7,122.38  
Total Hazardous Weight (lb): 7,122.38

This is to certify that the above named materials are properly classified, described, packaged, marked, and labeled, and are in proper condition for transportation according to the applicable regulations of the Department of Transportation

Shipper \_\_\_\_\_  
NUTRIEN AG SOLUTIONS

Received By: \_\_\_\_\_  
Carrier / Customer Date

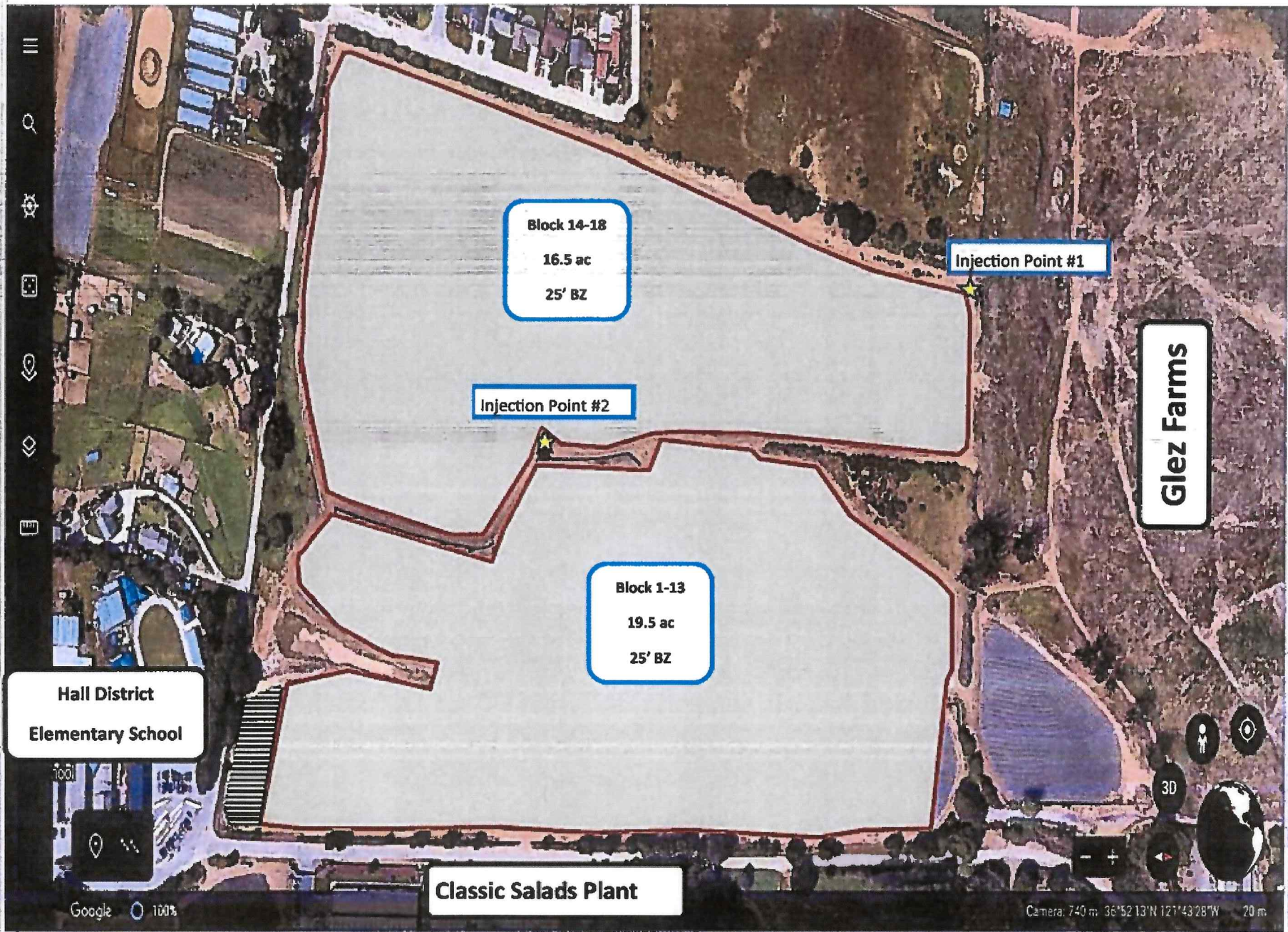



**Classic Salads  
Plant #1**

