

8/18/2020 REVISED

Order #: 17625581 (6163456)  
Application Date: 8/11/2020 7:00 AM  
Expiration Date: 8/15/2020



Driver	Rig	Hours	Completion

**\*\*REVISED\*\* Notice of Application / Recommendation**

Nutrien Ag Solutions, Inc.  
WATSONVILLE CA (646)  
5 Lakeview Rd.  
Watsonville, CA 95076  
831-763-4533

Customer: GLEZ FARMS  
Account No: 1070040  
560 SALINAS RD  
ROYAL OAKS, CA 95076

**\*\* NOI Required \*\***

Permittee	Location	Commodity	Restrictions
Francisco Gonzalez 17000 Blackie Rd Watsonville Ca 95076 Pmt #: 27-20-2700199 PO #:	RANCH 20 (GLEZ-02) Site ID: 020001 S/T/R: 23/12S/02E RANCH 20 blk 1-7 GLEZ-02	BERRY, STRAWBERRIES  Planting 0 Planted acres 9.00 Treated acres 9.00	Harvest Days: Reentry Hrs: 120 Plantbacks: N Pasture days: 0 PPE Req: Y EPPE Req: Y Ntl Beekeeper: N Feed Waste: N Posting req: Y (by Grower)

Instructions	Dilution/Band Info	Toxic To	Other
Location: Application: BZ=25FT; 60% TARP/DRIP 3" DEPTH; 1259; TG=457.5; 11.81 LB/GAL; % BY WT=0.371; AF=1.13 TP=2004.5; ATP=2325.3 MIGUEL SANCHEZ QC90434 EXP12/21 831-594-6071 KS Delivery:	Gal/Acre: 0.00 Row Spacing: 0	Fish: N Birds: Y Wildlife: N Bees: N	Closed System: Y Avoid Runoff: N Avoid Drift: Y Sig Word: Danger

Product #	Product/Service Description	EPA #	Rate/Acre	Total Qty	Amt/100 Gal	Code / Pest
1000000158	CHEMIGATION(APPLICATION OTHER)		1.0000 AC	9.00 AC	0.0000	
*R* 1000012174	PIC-CLOR 60 EC 25GA CHLOROPICRIN	MISCELLANEOUS VENDOR 8536-43-AA-11220 TRICAL INC	25.0000 GA	225.00 GA	0.0000	Nematode

Applicator Info/Method	County Info
NUTRIEN APPLIED 5 LAKEVIEW RD WATSONVILLE, CA 95076 831-763-4533 (37366) Chemigation	MONTEREY  , CA

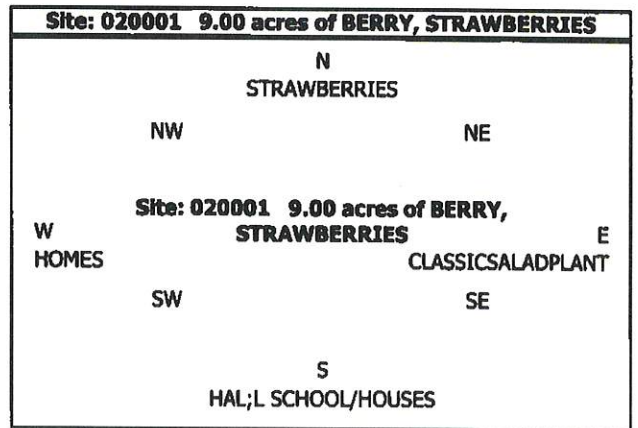

7/28/2020  
Advisor: Ochoa Anguiano, Jose PCA#: Order Date

I certify that I have considered alternatives and mitigation measures that would substantially lessen any significant impact on the crop or environment, and have adopted those found feasible.

Approved  Denied

County Representative Date

REVISED  
7/28/20  
CHANGE DATE for 08/08/20

PRE-SITE NEEDED  
Pre-Site Completed:  
Date 7/29/2020  
Biologist DJ

Fumigation Plan Checked [initials]  
Calculations OK [initials]  
Maps/Agreements Attached [initials]  
Pre-Site Inspection 7/29/2020 Date [initials]

**Product Use Recommendation**

72716 - 6163456 (Rec No. 6163456)

 <p><b>Nutrien</b> <b>Ag Solutions™</b></p> <p>Nutrien 900 Lellani St Hilo, GA 96720 Phone: 229-776-3355</p>		Proposed Date / Timing 2020-08-017am	Expire Date 2020-08-15	PCA & License Jose Manuel Ochoa 136448				
		Applicator NUTRIEN APPLIED 37366 5 LAKEVIEW RD WATSONVILLE, CA 95076 Phone: 831-763-4533		Grower & Permit Number GLEZ FARMS 2700199 P.o. Box 2553 Watsonville, CA 95077 Phone: 831-883-5740				
PO Number:								
County Monterey	Site Commodity STRAWBERRY	Organic	Method Chemigation	Proposed 9 Acres	Treated 9 Acres	Tank Volume	No. Tanks	Spray Volume 0 Ga
Site ID / STR 02 23,12S,02E M	Location RANCH 20		Permitted Area 38 Acres	Proposed Area 9 Acres	Treated Area 9 Acres	Row	Band	
Block ID 020001	Block Name RANCH 20 blk 1-7	Planted 9 Acres	N: STRAWBERRIES S: HAL;L SCHOOL/HOUSES		E: CLASSICSALADPLANT W: HOMES			

**\*\*\* ALWAYS READ AND FOLLOW LABEL DIRECTIONS \*\*\***

**\*\* In addition, adhere to all State and local regulations governing the use of these products \*\***

I certify that alternative and mitigation measures that would substantially lessen any significant adverse impact on the environment have been considered and, if feasible, adopted.

S	WH	Product Name	Signal Word	Labeled Commodity	Pest	Rate	Per Full Tank	Mat. Req.
	646	NOI TriCal, Inc. Pic-Clor 60 EC (8536-43-AA-11220) (56.60% - Chloropicrin)	Danger/ Poison	Strawberry	Nematode	25 Ga / A		225 Ga

Pre-Harvest Interval : 0 Days

Re-Entry Interval : 120 Hours

1,3-D Application Information	
Method (Code) : Chemigation (Drip System)/Tarpaulin - with Tarp Eligible for 60% Credit (1259)	Total Applied : 225.00 Gallons
Tarp Information : Not Specified / Not Applicable	1,3-D per Gallon : 4.38 Pounds (0.371)
Available 1,3-D Amounts (Before This Application)	Chloropicrin per Gallon : 6.68 Pounds (0.566)
12S 02E M : 121,768.16 Adjusted Pounds	Total 1,3-D (TP) : 985.84 Pounds
	Application Factor (AF) : 1.16
	Adjusted 1,3-D (ATP) : 1,143.58 Pounds

**Restrictions:** Avoid Drift -- Certified Applicator Required -- Closed Mixing System Required -- Notice of Intent Required -- Oral Notification Required -- Posting Required -- Toxic To Birds -- California Code of Regulations 6690-6692 go into effect starting January 2018. In summary these codes state pesticide use within a quarter mile of a school site or day care facility is prohibited between the hours of 6 AM to 6 PM on days when school is in session. For details or exceptions to this general summary please reference the code or speak to your County Ag Commissioner for clarification.

**Species Toxic To:** Mammals; Birds

**Criteria Used For Determining Recommendation:** Pest is Present

**Advisor Comments:** BZ=25FT; 60% TARP/DRIP 3" DEPTH; 1259; TG=457.5; 11.81 LB/GAL; % BY WT=0.371; AF=1.13 TP=2004.6; ATP=2325.3 MIGUEL SANCHEZ QC90434 EXP12/21 831-594-6071

KS

THE MATERIAL AND CONTENT CONTAINED IN THE AGRIAN DATABASE AND ON THIS DOCUMENT ARE FOR INFORMATION ONLY AND NOT INTENDED TO BE A SUBSTITUTE FOR THE ACTUAL EPA AND/OR STATE APPROVED PRODUCT LABEL. USERS OF THIS DATABASE MUST READ AND FOLLOW THE APPROVED PRODUCT LABEL AFFIXED TO THE PRODUCT CONTAINER AND/OR APPLICABLE SUPPLEMENTAL LABELING BEFORE USE OF THE PRODUCT. RECIPIENT OF THIS DOCUMENT MUST HAVE THE PROPER KNOWLEDGE AND/OR LICENSING TO USE THIS DOCUMENT. USE SHALL BE DEEMED ACCEPTANCE OF, AND USE IS ONLY AUTHORIZED BY AGRIAN TO USERS WHO AGREE TO BE BOUND BY, THE TERMS OF USE PUBLISHED AT AGRIAN.COM.

I certify that the product recommendations in this document are consistent with my review of the product notices beginning on the following page and the product(s) label.

Signature : 

Date : 2020-07-28

Rec No. 6163456

7/28/2020

Agrian : View Report(s)

**Jose Manuel Ochoa PCA Lic. #136446**

© Copyright 2020, Agrian Inc. All Rights Reserved.

This document has warning(s) and/or manufacturer approved label notice(s) that were not printed. Notices and Warnings are available upon request.

**Conditions**

**Rec No. 8163456**

**Pic-Clor 60 EC:**

- Tarped Drip Applications, if tarps not perforated and removed  $\geq$  14 days after ap. complete

Shared With - Nutrien Watsonville CA 0646, Jose Manuel Ochoa



Glez Farms

Injection Point #1

Injection Point #2

Block 14-18  
16.5 ac  
25' BZ

Block 8-13  
10.5 ac  
25' BZ

Block 1-7  
9 ac  
25' BZ

Hall District  
Elementary School

Classic Salads Paint

Camera: 740 m 35°52'13"N 121°43'25"W 20 m

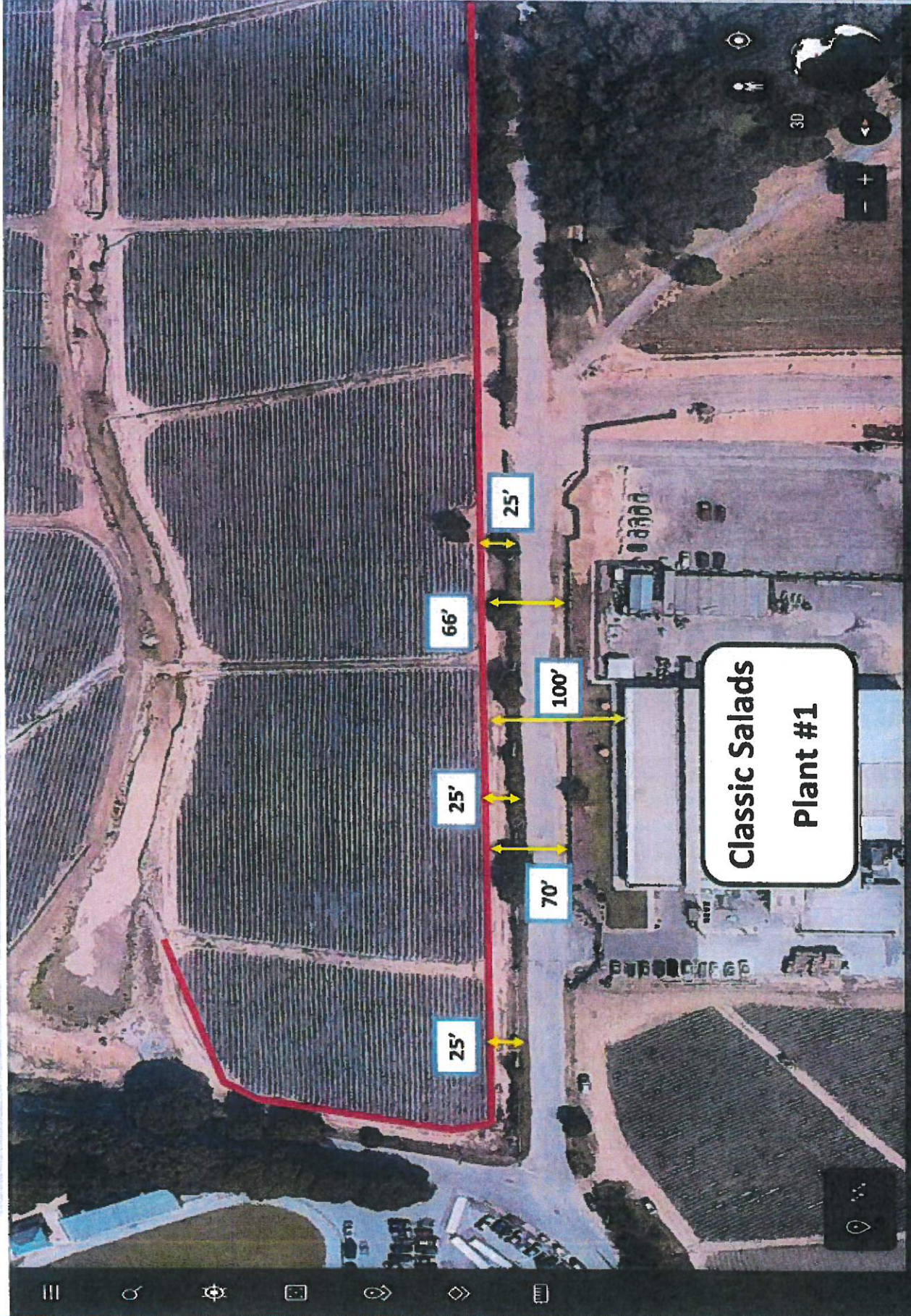

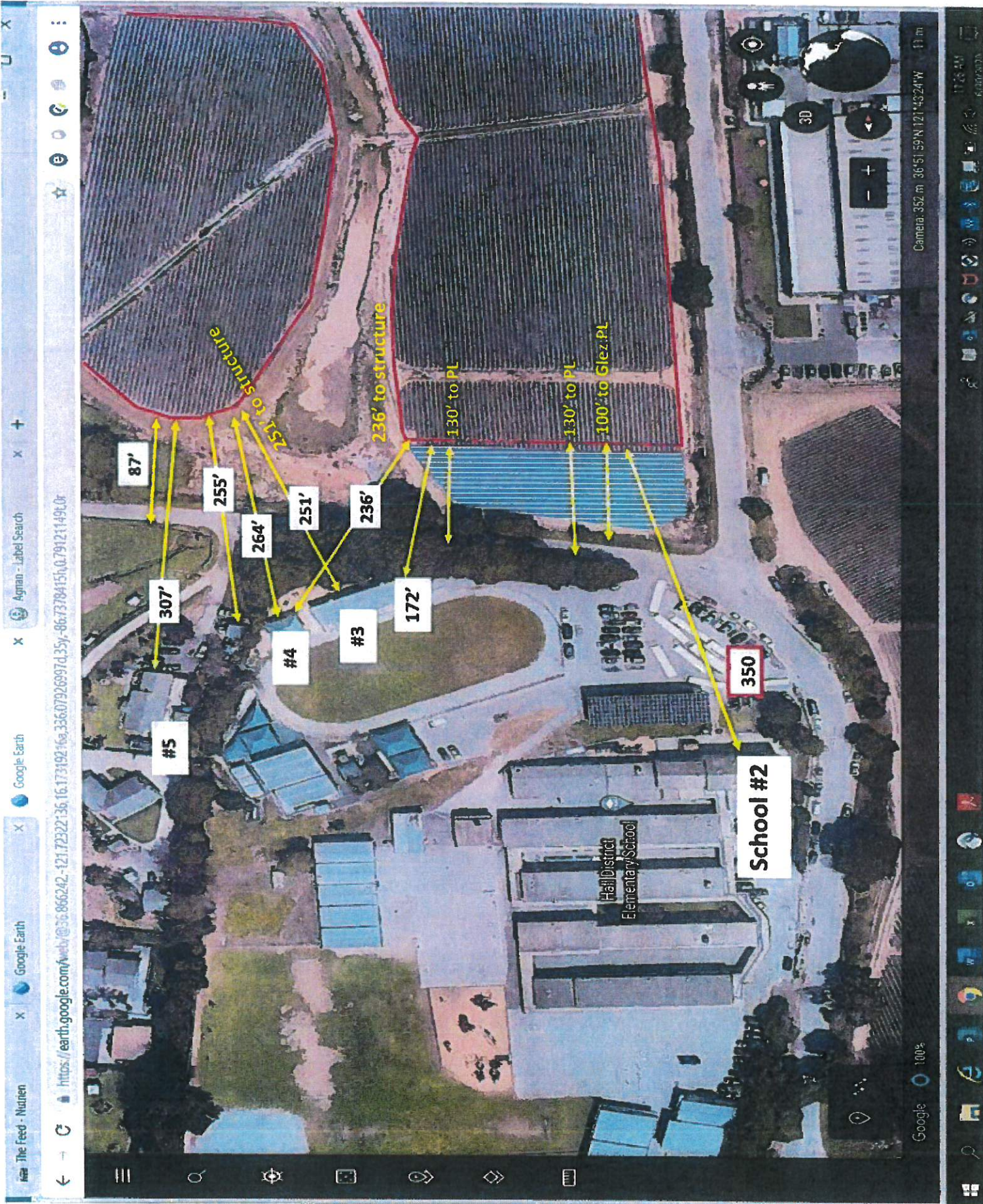

The Feed - Nutrition

Google Earth

Google Earth

Agman - Label Search

https://earth.google.com/web/@36.866242,-121.723221,36.1617319216a,336.07926997d,35y,-86.7378415h,0.79121149t,0r

#5

307'

87'

255'

264'

#4

251'

#3

172'

236' to structure

130' to PL

130' to PL

100' to Glez. PL

350

School #2

Hall District  
Elementary School

Google 100%

Camera: 352 m 36°51'59"N 121°43'24"W 11 m



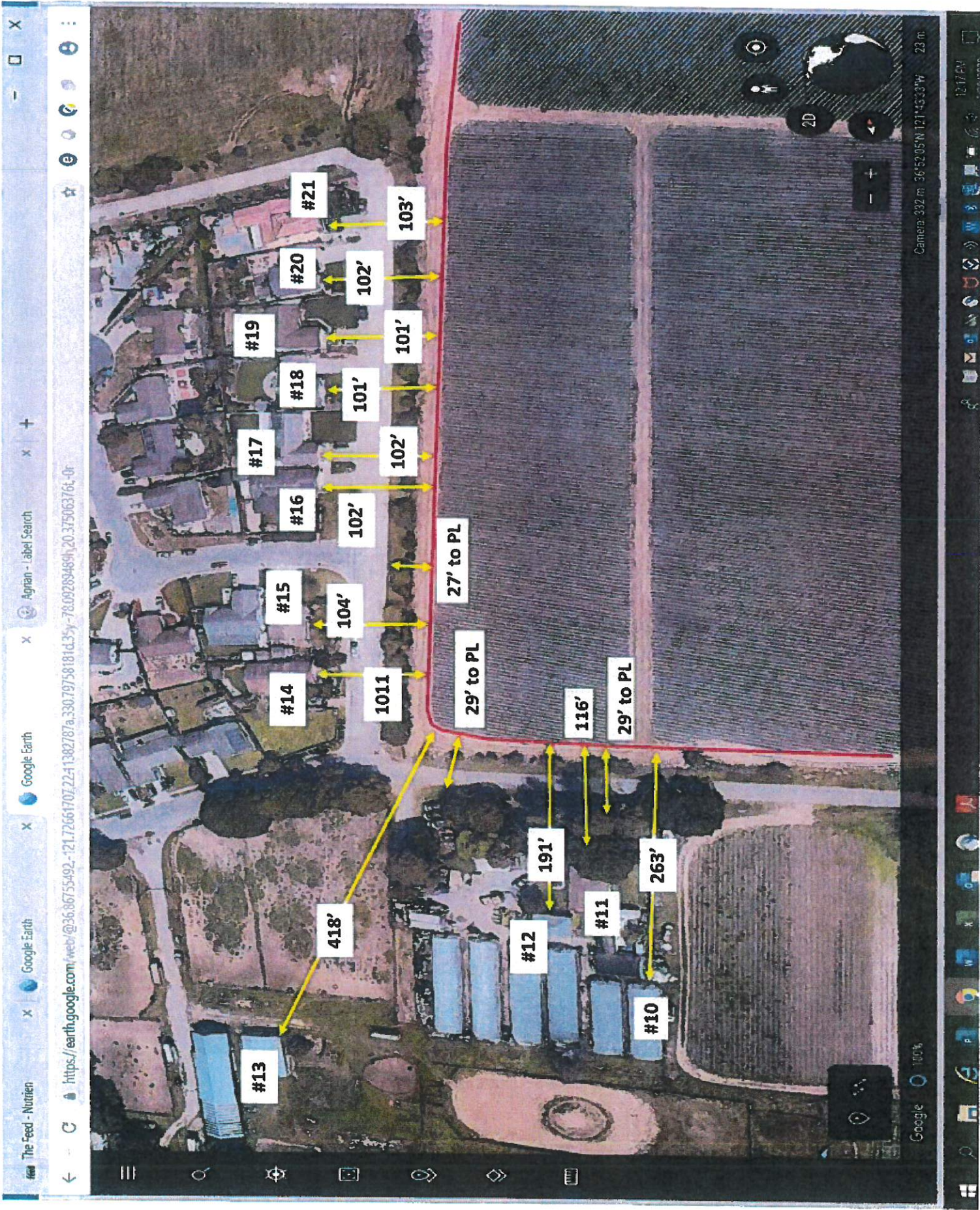

https://earth.google.com/web/@36.86755492,-121.72661707,22.41382787a,330.79758181d,3.5y,-78.09289489h,20.37506376t,-0r

#13

418'

#12

191'

#11

263'

#10

#14

1011

29' to PL

116'

29' to PL

#14

104'

102'

27' to PL

#15

102'

102'

102'

#16

101'

101'

101'

#17

102'

102'

102'

#18

101'

101'

101'

#19

102'

102'

102'

#20

103'

103'

103'

#21

Google 100%

Camera: 332 m 36°52'05"N 121°45'33"W 23 m



