

Order #: 12738831 (4747765)
 Application Date: 8/4/2018 7:00 AM
 Expiration Date: 8/18/2018



Driver	Rig	Hours	Completion

8118

****REVISED** Notice of Application / Recommendation**

NUTRIEN AG SOLUTIONS
WATSONVILLE CA (646)
 5 Lakeview Rd.
 Watsonville, CA 95076
 831-763-4533

Customer: GLEZ FARMS
Account No: 1070040
560 SALINAS RD
ROYAL OAKS, CA 95076

**** NOI Required ****

Permittee	Location	Commodity	Restrictions
ALVARO GONZALEZ 17000 BLACKIE ROAD PRUNDALE, CA. 93907 Pmt #: 27-18-2700199 PO #:	RANCH 20 (GLEZ-02) Site ID: 020020 S/T/R: 23/12S/02E RANCH 20 GLEZ-02	BERRY, STRAWBERRIES Planting 0 Planted acres 36.00 Treated acres 36.00	Harvest Days: Reentry Hrs: 168 Plantbacks: Y Pasture days: 0 PPE Req: N EPPE Req: N Nrf Beekeeper: Y Feed Waste: Y Posting req: Y (by Grower)

Instructions	Dilution/Band Info	Toxic To	Other
Location: Application: TC=60%; BZ=25FT;1259;TARP/DRIP 3"DEPTH; TG=900;11.81LBS/GAL; 0.371%;944TP;AF-1.16; ATP=4575LBS TARPED. THERE ARE NO OCCUPIED STRUCTURES OR PORTABLE WELLS WITHIN 100FT OF APPLICATION. MAP ATTACHED. MIGUEL SANCHEZ QC90434 EXP 12/19 831-594-6071 M.OLMEDA Delivery:	Gal/Acre: 0.00 Row Spacing: 0	Fish: Y Birds: Y Wildlife: Y Bees: Y	Closed System: Y Avoid Runoff: Y Avoid Drift: Y Sig Word: Danger

Product #	Product/Service Description	EPA #	Rate/Acre	Total Qty	Code / Pest
1000000158	CHEMIGATION		1.0000 AC	36.00 AC	
R 1000012174	PIC-CLOR 60 EC 25GA CHLOROPICRIN	MISCELLANEOUS VENDOR 8536-43-AA- 11220 TRICAL INC	25.0000 GA	900.00 GA	Nematode

Applicator Info/Method	County Info	Site: 020020 36.00 acres of BERRY, STRAWBERRIES
NUTRIEN APPLIED 5 LAKEVIEW RD WATSONVILLE, CA 95076 831-763-4533 (37366) Chemigation	MONTEREY , CA	N STRAWBERRIES NW NE Site: 020020 36.00 acres of BERRY, STRAWBERRIES W HOMES E CLASSICALADPLANT SW SE S HAL;L SCHOOL/HOUSES

[Signature]

7/27/2018

Advisor: Santiago, Jose PCA#: Order Date

I certify that I have considered alternatives and mitigation measures that would substantially lessen any significant impact on the crop or environment, and have adopted those found feasible.

Approved Denied

County Representative Date

~~*reintant*~~
 Block 16-17 will go 8/11

~~*reintant*~~
 to complete 5, 6, 7, 8, 9,
 10, 11.

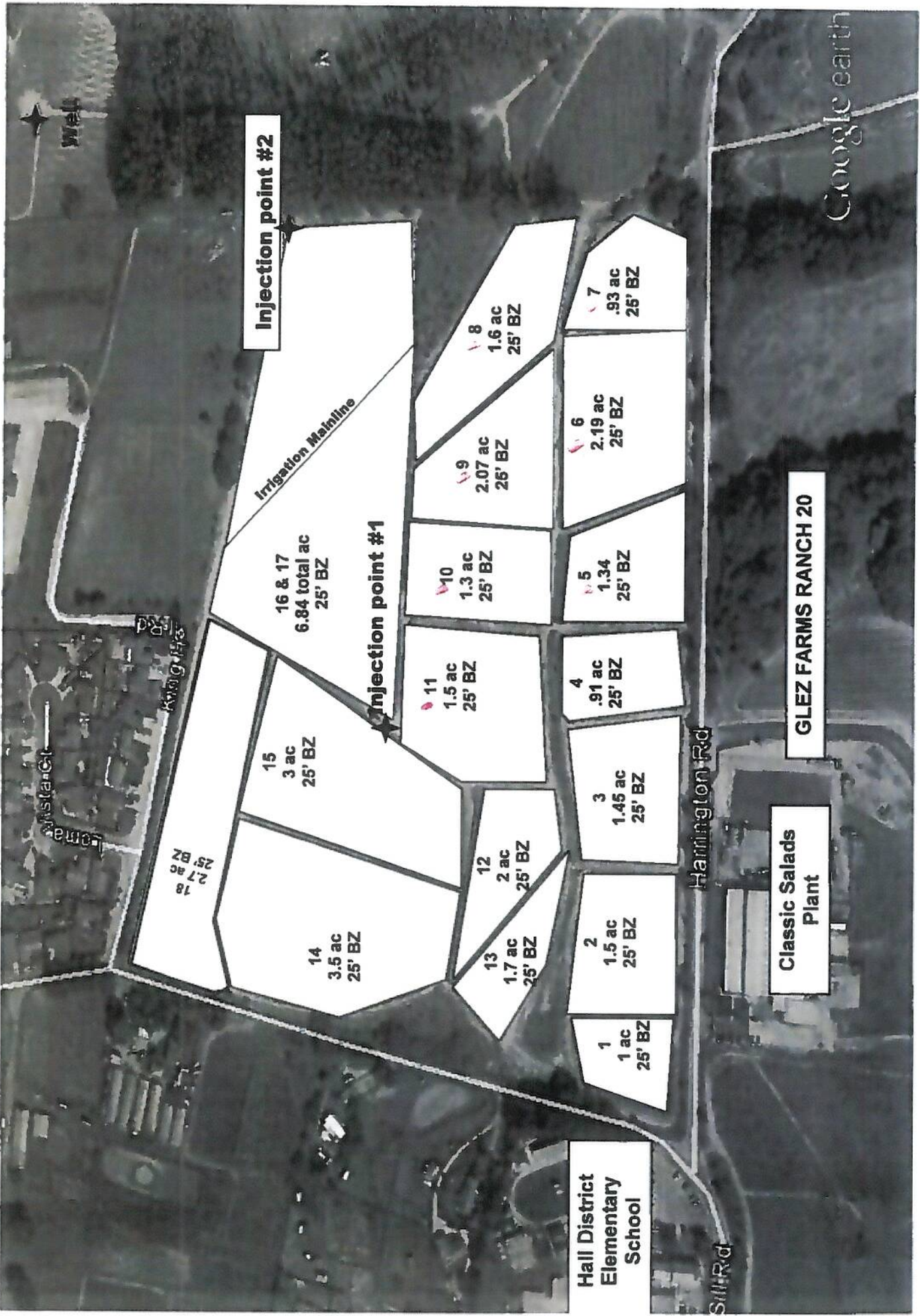

Injection point #2

Irrigation Mainline

Injection point #1

GLEZ FARMS RANCH 20

Classic Salads Plant

Hall District Elementary School

Harrington Rd

Silt Rd

Vista Ct

King Hg

Well

18
2.7 ac
25' BZ

14
3.5 ac
25' BZ

15
3 ac
25' BZ

16 & 17
6.84 total ac
25' BZ

11
1.5 ac
25' BZ

12
2 ac
25' BZ

13
1.7 ac
25' BZ

10
1.3 ac
25' BZ

3
1.45 ac
25' BZ

2
1.5 ac
25' BZ

9
2.07 ac
25' BZ

4
.91 ac
25' BZ

1
1 ac
25' BZ

8
1.6 ac
25' BZ

5
1.34 ac
25' BZ

6
2.19 ac
25' BZ

7
.93 ac
25' BZ