

Order #: 12733608 (4745552)  
 Application Date: 8/4/2018 7:00 AM  
 Expiration Date: 8/18/2018



Driver	Rig	Hours	Completion

**\*\*REVISED\*\* Notice of Application / Recommendation**

**NUTRIEN AG SOLUTIONS**  
**WATSONVILLE CA (646)**  
 5 Lakeview Rd.  
 Watsonville, CA 95076  
 831-763-4533

**Customer: GLEZ FARMS**  
**Account No: 1070040**  
**560 SALINAS RD**  
**ROYAL OAKS, CA 95076**

**\*\* NOI Required \*\***

Permittee	Location	Commodity	Restrictions
ALVARO GONZALEZ 17000 BLACKIE ROAD PRUNDALE, CA. 93907 Pmt #: 27-18-2700199 PO #:	RANCH 20 (GLEZ-02) Site ID: 020020 S/T/R: 23/12S/02E RANCH 20 GLEZ-02	BERRY, STRAWBERRIES  Planting 0 Planted acres 36.00 Treated acres 36.00	Harvest Days: Reentry Hrs: 168 Plantbacks: Y Pasture days: 0 PPE Req: N EPPE Req: N Ntf Beekeeper: Y Feed Waste: Y Posting req: Y (by CPS)

Instructions	Dilution/Band Info	Toxic To	Other
Location: Application: TC=60%; BZ=25FT;1259;TARP/DRIP 3"DEPTH; TG=900;11.81LBS/GAL; 0.371%;944TP;AF-1.16; ATP=4575LBS TARPED. THERE ARE NO OCCUPIED STRUCTURES OR PORTABLE WELLS WITHIN 100FT OF APPLICATION. MAP ATTACHED. MIGUEL SANCHEZ QC90434 EXP 12/19 831-594-6071 M.OLMEDA  Delivery:	Gal/Acre: 0.00 Row Spacing: 0	Fish: Y Birds: Y Wildlife: Y Bees: Y	Closed System: Y Avoid Runoff: Y Avoid Drift: Y Sig Word: Danger

Product #	Product/Service Description	EPA #	Rate/Acre	Total Qty	Code / Pest
1000000158	CHEMIGATION		1.0000 AC	36.00 AC	
		MISCELLANEOUS VENDOR			
*R* 1000012174	PIC-CLOR 60 EC 25GA	8536-43-AA-11220	39.0000 GA	1,404.00 GA	Nematode
	CHLOROPICRIN	TRICAL INC			

Applicator Info/Method	County Info
NUTRIEN APPLIED 5 LAKEVIEW RD WATSONVILLE, CA 95076 831-763-4533 (37366) Chemigation	MONTEREY  , CA

Site: 020020 36.00 acres of BERRY, STRAWBERRIES
N STRAWBERRIES
NW NE
Site: 020020 36.00 acres of BERRY, STRAWBERRIES
W HOMES CLASSICALADPLANT E
SW SE
S HAL;L SCHOOL/HOUSES

ADVISOR'S SIGNATURE  
  
ADVISOR'S SIGNATURE MUST BE CLEAR COPY OF PRINTED NAME

7/27/2018

Advisor: **Santiago, Jose** PCA#: Order Date

I certify that I have considered alternatives and mitigation measures that would substantially lessen any significant impact on the crop or environment, and have adopted those found feasible.

Approved  Denied

County Representative Date

NUTRIEN AG SOLUTIONS  
WATSONVILLE CA (646)  
5 LAKEVIEW RD.  
WATSONVILLE, CA 95076  
831-763-4533



7/27/2018 8:59 AM

Order No: 12733608  
Customer PO#:   
Permit ID: 27-18-2700199  
(1/31/2019)

### Shipping Paper

IN CASE OF EMERGENCY, SPILL, LEAK, OR FIRE AT ANY HOUR, CALL SHIPPER OR CHEMTREC (TOLL FREE) AT 1-800-424-9300.  
ISOLATE ANY SPILL, THE CARGO, AND THE VEHICLE INVOLVED UNTIL DIRECTIONS ARE RECEIVED.

Send Freight Bill

Ship To: GLEZ FARMS(1070040)  
560 SALINAS RD  
ROYAL OAKS, CA 95076  
831/970-6175

Ship From: NUTRIEN AG SOLUTIONS  
5 LAKEVIEW RD.  
WATSONVILLE, CA 95076

Ship Via: Company Vehicle

Carrier (circle one): Nutrien Customer Other: \_\_\_\_\_ COD \_\_\_\_\_ Prepaid \_\_\_\_\_ Collect \_\_\_\_\_

No. & Pkg Type	Weight (lb)	Haz Mat	Product ID / Description	Qty
56.16 BN	20,512.44	RQ	UN3489, TOXIC BY INHALATION LIQUID, FLAMMABLE, CORROSIVE, N.O.S. (CHLOROPICRIN, 1,3-DICHLOROPROPENE), 6.1(3)(8), I POISON-INHALATION HAZARD HAZARD ZONE B ERG GUIDE 154 CHLOROPICRIN (NMFC 43980, CLASS: 77.5)	1,404.00 GA

Placards Applied / Offered (circle one):

Yes No

Items Checked & Counted : \_\_\_\_\_

Total

Gross Weight (lb): \_\_\_\_\_ - Tare Weight (lb): \_\_\_\_\_ Total Net Weight (lb): 20,512.44

Total Hazardous Weight (lb): 20,512.44

This is to certify that the above named materials are properly classified, described, packaged, marked, and labeled, and are in proper condition for transportation according to the applicable regulations of the Department of Transportation

Shipper \_\_\_\_\_

NUTRIEN AG SOLUTIONS

Received By: \_\_\_\_\_

Carrier / Customer

Date

**Product Use Recommendation**

47497 - 4745552 (Rec No. 4745552)

 <p>Nutrien Watsonville 5 Lakeview Rd. Watsonville, CA 95076 Phone: 831-763-4533</p>		Proposed Date / Timing 2018-08-04	Expire Date 2018-08-18	PCA & License Joe Santiago 115728				
		Applicator CPS APPLIED 37366 5 LAKEVIEW RD WATSONVILLE, CA 95076 Phone: 831-763-4533			Grower & Permit Number GLEZ FARMS 2700199 P.o. Box 2553 Watsonville, CA 95077 Phone: 831-663-5740			
PO Number:								
County Monterey	Site Commodity STRAWBERRY	Organic	Method Chemigation	Proposed 36 Acres	Treated 36 Acres	Tank Volume	No. Tanks	Spray Volume 0 Ga
Site ID / STR 02 23,12S,02E M	Location RANCH TWENTY		Permitted Area 38 Acres	Proposed Area 36 Acres	Treated Area 36 Acres	Row	Band	
Block ID 020020	Block Name RANCH 20	Planted 36 Acres	N: STRAWBERRIES S: HAL;L SCHOOL/HOUSES		E: CLASSICALADPLANT W: HOMES			

**\*\*\* ALWAYS READ AND FOLLOW LABEL DIRECTIONS \*\*\***

**\*\* In addition, adhere to all State and local regulations governing the use of these products \*\***

I certify that alternative and mitigation measures that would substantially lessen any significant adverse impact on the environment have been considered and, if feasible, adopted.

S	WH	Product Name	Signal Word	Labeled Commodity	Pest	Rate	Per Full Tank	Mat. Req.
	0646	NOI TriCal, Inc. Pic-Clor 60 EC (8536-43-AA-11220) (58.60% - Chloropicrin)	Danger/ Poison	Strawberry	Nematode	39 Ga / A		1404 Ga

Pre-Harvest Interval : 0 Days

Re-Entry Interval : 168 Hours

<b>1,3-D Application Information</b>			
Method (Code) :	Chemigation (Drip System)/Tarpaulin (1209)	Total Applied :	1,404.00 Gallons
Tarp Information :	Not Specified / Not Applicable	1,3-D per Gallon :	4.38 Pounds (0.371)
Available 1,3-D Amounts (Before This Application)		Chloropicrin per Gallon :	6.68 Pounds (0.566)
12S 02E M :	131,787.66 Adjusted Pounds	Total 1,3-D (TP) :	6,151.64 Pounds
		Application Factor (AF) :	1.16
		Adjusted 1,3-D (ATP) :	7,135.90 Pounds

**Restrictions:** Avoid Drift -- Certified Applicator Required -- Closed Mixing System Required -- Notice of Intent Required -- Oral Notification Required -- Posting Required -- Toxic To Birds -- California Code of Regulations 6690-6692 go into effect starting January 2018. In summary these codes state pesticide use within a quarter mile of a school site or day care facility is prohibited between the hours of 6 AM to 6 PM on days when school is in session. For details or exceptions to this general summary please reference the code or speak to your County Ag Commissioner for clarification.

**Species Toxic To:** Mammals; Birds

**Criteria Used For Determining Recommendation:** Pest is Present

**Advisor Comments:** TC=60%; BZ=25FT;1259;TARP/DRIP 3"DEPTH; TG=900;11.81LBS/GAL; 0.371%;944TP;AF-1.16; ATP=4575LBS  
TARPED. THERE ARE NO OCCUPIED STRUCTURES OR PORTABLE WELLS WITHIN 100FT OF APPLICATION. MAP ATTACHED. MIGUEL SANCHEZ QC90434 EXP 12/19 831-594-6071 M.OLMEDA

THE MATERIAL AND CONTENT CONTAINED IN THE AGRIAN DATABASE AND ON THIS DOCUMENT ARE FOR INFORMATION ONLY AND NOT INTENDED TO BE A SUBSTITUTE FOR THE ACTUAL EPA AND/OR STATE APPROVED PRODUCT LABEL. USERS OF THIS DATABASE MUST READ AND FOLLOW THE APPROVED PRODUCT LABEL AFFIXED TO THE PRODUCT CONTAINER AND/OR APPLICABLE SUPPLEMENTAL LABELING BEFORE USE OF THE PRODUCT. RECIPIENT OF THIS DOCUMENT MUST HAVE THE PROPER KNOWLEDGE AND/OR LICENSING TO USE THIS DOCUMENT. USE SHALL BE DEEMED ACCEPTANCE OF, AND USE IS ONLY AUTHORIZED BY AGRIAN TO USERS WHO AGREE TO BE BOUND BY, THE TERMS OF USE PUBLISHED AT AGRIAN.COM.

I certify that the product recommendations in this document are consistent with my review of the product notices beginning on the following page and the product(s) label.

Signature : \_\_\_\_\_

Date : 2018-07-27

Joe Santiago PCA Lic. #115728

Rec No. 4745552



APPLICATION — RESTRICTED MATERIALS — SUPPLEMENT

Gibz Farms

PERMIT NO. 2700141

PAGE NO. 1 of 2

LOCATION	SEC	TWN	RNG	MAP ID	COMMODITY	ACRE/ UNITS	PESTICIDES	PESTS	F'	M'	RATE	DILUTION/ VOLUME	APPL	DATE/ TIMING
8. Ranch Twenty	23	125	02E	02	Strawberry	3 acres	Chlorpyrifos	Sail Resl	F	F	-	Permit Auditors -		
9.					Strawberry	8 acres	3-Dichloropropene	Sail Resl	F	F				
10.														
11.														
12.														
13.														
14.														
15.														
16.														
17.														
18.														
19.														
20. Notes:														
21. Add Granulose to														
22. Permit to														
23. Add Granulose to														
24. Commodity on Ranch														
25.														
26.														
27.														
28. He recibido una copia de los condiciones de fumigación del Condado de Monterey														
29. especificas a los fumigantes que aparecen en este permiso suplemento.														
30. Entiendo que el incumplimiento de estas condiciones es una violación de la ley de California														
31. Iniciales														
32.														
33.														
34.														



Formulation: L-Liquid B-Bait D-Dust F-Fumigant  
 G-Granules WP-Vertebrate Powder O-Other

APPLICANT SIGNATURE

*[Handwritten Signature]*

DATE 7/11/18

*[Handwritten Signature]*

MONTEREY COUNTY

CHLOROPICRIN DRIP SOIL FUMIGATION PLAN (Supplemental)

Property Operator: Glee Farms

Permit Number: 2700199 Grower Contact: Alvaro Gonzalez

Ranch Name: Ranch 20 Site ID Number: 020001

Continue from first page to list acres to be fumigated in your proposed sequence of treatment (Acres proposed to fumigate first goes on first line; acres proposed to fumigate second goes on second line, etc....)

No. of Acres to be Fumigated per block	Overlapping BZ < 36 hrs. apart	Bed bottom width (inches)	Bed Center-to-center (inches)	Rate gal/ac	Broadcast Equivalent (gal/ac)	Adjusted Buffer Zone (feet)	Encroachment Agreements	Vacating Agreements
5.7 (15,18)	<input checked="" type="checkbox"/> N	36	48	25	18.75	25	Y <input checked="" type="checkbox"/>	Y <input checked="" type="checkbox"/>
6.84 (16,17)	<input checked="" type="checkbox"/> N	36	48	25	18.75	25	Y <input checked="" type="checkbox"/>	Y <input checked="" type="checkbox"/>
	Y N						Y N	Y N
	Y N						Y N	Y N
	Y N						Y N	Y N
	Y N						Y N	Y N
	Y N						Y N	Y N
	Y N						Y N	Y N
	Y N						Y N	Y N
	Y N						Y N	Y N
	Y N						Y N	Y N
	Y N						Y N	Y N
	Y N						Y N	Y N
	Y N						Y N	Y N
	Y N						Y N	Y N
	Y N						Y N	Y N

NOTIFICATION LOG

A	B	C	D	E	F	G	H
# on Map	Address Or Location Description (Name And Phone If Available)	Encroachment Agreement	Vacating Agreement	Response Information for Neighbor	Method of Notification (Mail, Door Hanger, In Person)	Method Requested for 48 hr Vacating/ Encroachment Notification (# If by Phone)	Date of 48 hr Vacating/ Encroachment Notification
1		Y N N/A	Y N N/A	Y N N/A			
2		Y N N/A	Y N N/A	Y N N/A			
3		Y N N/A	Y N N/A	Y N N/A			
4		Y N N/A	Y N N/A	Y N N/A			
5		Y N N/A	Y N N/A	Y N N/A			
6		Y N N/A	Y N N/A	Y N N/A			
7		Y N N/A	Y N N/A	Y N N/A			

MONTEREY COUNTY  
 CHLOROPICRIN DRIP SOIL FUMIGATION PLAN

County Use Only	
Date Received:	<u>6.22.18</u>
Time Received:	<u>11:05</u> a.m. p.m.
Biologist:	<u>D.L.</u>

Property Operator: Gkz Farms

Permit Number: 2700199 Site ID Number: 020001

Ranch Name: Ranch 20 Grower Contact: Alvaro Gonzalez

Pest Control Business: CPS PCA: Joe Santiago

Fumigant Brand Name: PicChr 60 EC EPA Reg. No.: 8536-43-11220

Tarp Type/Brand Name: Raven Vapor Sulf TIF Sprinklers Required: Yes  No

Buffer Zone Credits: Tarp 60 %

List acres to be fumigated in proposed sequence of treatment (Acres proposed to fumigate first goes on first line; acres proposed to fumigate second goes on second line, etc.... Use supplemental pages if needed)

No. of Acres to be Fumigated per block	Overlapping BZ < 36 hrs. apart	Bed bottom width (inches)	Bed Center-to-center (inches)	Rate gal/ac	Broadcast Equivalent (gal/ac)	Adjusted Buffer Zone (feet)	Encroachment Agreements	Vacating Agreements
<u>6.2 (1-5)</u>	<u>Y</u> N	<u>36</u>	<u>48</u>	<u>25</u>	<u>18.75</u>	<u>25</u>	Y <input checked="" type="checkbox"/>	Y <input checked="" type="checkbox"/>
<u>6.5 (10-13)</u>	<u>Y</u> N	<u>36</u>	<u>48</u>	<u>25</u>	<u>18.75</u>	<u>25</u>	Y <input checked="" type="checkbox"/>	Y <input checked="" type="checkbox"/>
<u>6.8 (6-9)</u>	<u>Y</u> N	<u>36</u>	<u>48</u>	<u>25</u>	<u>18.75</u>	<u>25</u>	Y <input checked="" type="checkbox"/>	Y <input checked="" type="checkbox"/>
<u>3.5 (14)</u>	<u>Y</u> N	<u>36</u>	<u>48</u>	<u>25</u>	<u>18.75</u>	<u>25</u>	Y <input checked="" type="checkbox"/>	Y <input checked="" type="checkbox"/>

Table Continued on Supplemental Page Yes  No

If you are estimating the actual acreage, it is critical that you over estimate rather than underestimate.

Total number of acres to be fumigated: 36 Crop to be grown after fumigation: Strawberries

Emergency Preparedness and Response Method:  N/A  Site Monitoring  Neighbor Notification  
 Notification 4 week window: 7/14/2018 - 8/14/2018

**Do not submit without:**

- Notification log
- All required Monterey County signed encroachment & vacating agreements
- Complete & accurate aerial maps clearly showing the following:

- Outline of proposed application block(s) with size
- Identification of adjacent property operators
- Any area(s) within an application block that will not be fumigated
- Buffer zone dimensions and areas buffer will extend into
- Locations of difficult to evacuate sites within 1/4 mile of application block
- Location of water sources to be used for chemigation
- Proposed chemigation injection points
- Location of chemigation backflow assembly

**Include distances to:**

- Property lines
- Bus stops
- Surrounding structures
- Roadways, right-of-ways, sidewalks, walking paths
- Sensitive sites such as lakes, waterways, and wells

Permit Supplement Issued By: [Signature] Date: 7/6/18



TRICAL, INC  
 8100 ARROYO CIRCLE  
 GILROY, CA 95020 USA  
 (831) 637-0195  
 FAX (831) 637-0273

# Sales Order

Page: 1

Order Number: 0000046138

Order Date: 6/20/2018

Salesperson: buedou

Customer: GLEFAR

Customer PO:

Crop:

Application Method:

Telone/MB:

Permit#: 27-17-2700199

Sold To  
 GLEZ FARMS, INC  
 PO Box 2553  
 Watsonville, CA 95077 USA

Ship To  
 DIRECT SALE

Acknowledged	Requested	Ship Via	F.O.B		Terms			
	6/20/2018	Truck	D-Prepaid		3% 10 N 30			
Item	Quantity Ordered	Quantity Shipped	B/O	UOM	Unit Price	Discount	Amount	
1 FILM, VAPORSAFE 68'X3000'X1.2MIL GREEN	100.0000	0.0000	100.0000	ROLL	240.1300	0.00	24,013.00	
2 FILM, VAPORSAFE 68'X3000'X1.2MIL SIL/BLK	140.0000	0.0000	140.0000	ROLL	225.4600	0.00	31,564.40	

Prepayments:

APPROVED BY: \_\_\_\_\_  
 X

Net Order:	55,577.40
Freight:	0.00
Sales Tax:	1,528.38
0.000% CA MILL TAX	0.00
<b>Balance: USD</b>	<b>57,105.78</b>



Almstead Ct  
Loma

Knights Dr

Harrington Rd

Silt Rd

Injection point #2

Injection point #1

GLEZ FARMS RANCH 20

Classic Salads Plant

Hall District Elementary School





Google Earth

# Glez Farms Ranch 20

© 2018 Google

33' to PL

108' to structure

108' to structure

28' to PL

105' to structure

103' to structure

27' to PL

102' to structure

102' to structure

27' to PL

114' to structure

105' to structure

25' to PL

180' to structure

28' to PL

106' to house

29' to PL

166' to house

36' to PL

40' to PL

420' to structure

135' to structure

201' to structure

LOSTANGE

KINGS HWY 40

SHRFD

# Glez Farms Ranch 20

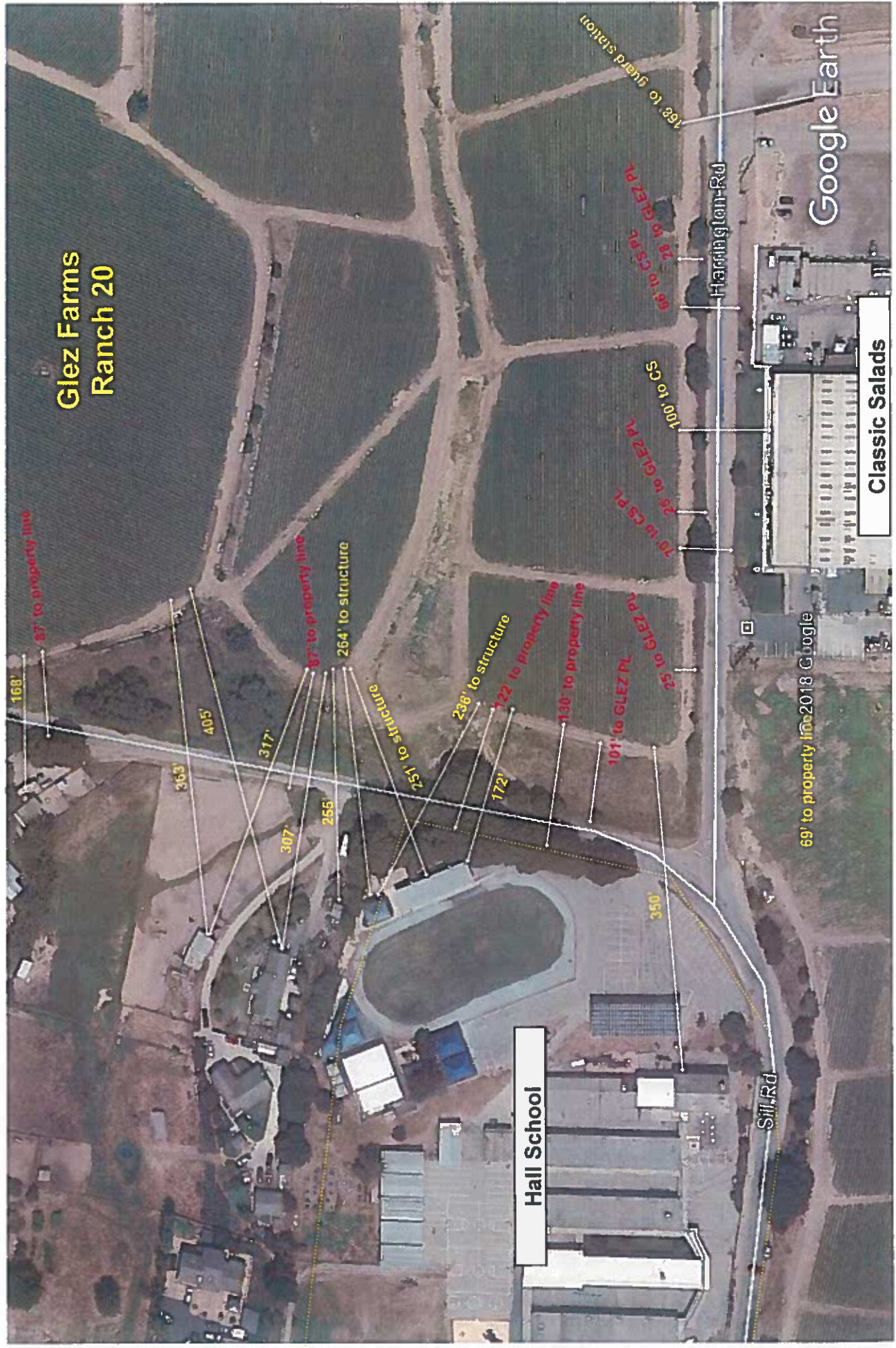



Google Earth

Glez Farms

GLEZ FARMS  
RANCH 20

525

King Hall Rd

48' to property line

57' to structure

64' to structure

40' to property line

27' to property line

© 2012 Google