

Order #: 12738831 (4747765)
 Application Date: 8/4/2018 7:00 AM
 Expiration Date: 8/18/2018



Driver	Rig	Hours	Completion

****REVISED** Notice of Application / Recommendation**

NUTRIEN AG SOLUTIONS
WATSONVILLE CA (646)
 5 Lakeview Rd.
 Watsonville, CA 95076
 831-763-4533

Customer: GLEZ FARMS
Account No: 1070040
 560 SALINAS RD
 ROYAL OAKS, CA 95076

**** NOI Required ****

Permitee	Location	Commodity	Restrictions
ALVARO GONZALEZ 17000 BLACKIE ROAD PRUNDALE, CA. 93907 Pmt #: 27-18-2700199 PO #:	RANCH 20 (GLEZ-02) Site ID: 020020 S/T/R: 23/12S/02E RANCH 20 GLEZ-02	BERRY, STRAWBERRIES Planting 0 Planted acres 36.00 Treated acres 36.00	Harvest Days: Reentry Hrs: 168 Plantbacks: Y Pasture days: 0 PPE Req: N EPPE Req: N Ntf Beekeeper: Y Feed Waste: Y Posting req: Y (by Grower)

Instructions	Dilution/Band Info	Toxic To	Other
Location: Application: TC=60%; BZ=25FT;1259;TARP/DRIP 3"DEPTH; TG=900;11.81LBS/GAL; 0.371%;944TP;AF-1.16; ATP=4575LBS TARPED. THERE ARE NO OCCUPIED STRUCTURES OR PORTABLE WELLS WITHIN 100FT OF APPLICATION. MAP ATTACHED. MIGUEL SANCHEZ QC90434 EXP 12/19 831-594-6071 M.OLMEDA Delivery:	Gal/Acre: 0.00 Row Spacing: 0	Fish: Y Birds: Y Wildlife: Y Bees: Y	Closed System: Y Avoid Runoff: Y Avoid Drift: Y Sig Word: Danger

Product #	Product/Service Description	EPA #	Rate/Acre	Total Qty	Code / Pest
1000000158	CHEMIGATION		1.0000 AC	36.00 AC	
		MISCELLANEOUS VENDOR			
R 1000012174	PIC-CLOR 60 EC 25GA	8536-43-AA-11220	25.0000 GA	900.00 GA	Nematode
	CHLOROPICRIN	TRICAL INC			

Applicator Info/Method	County Info
NUTRIEN APPLIED 5 LAKEVIEW RD WATSONVILLE, CA 95076 831-763-4533 (37366) Chemigation	MONTEREY , CA

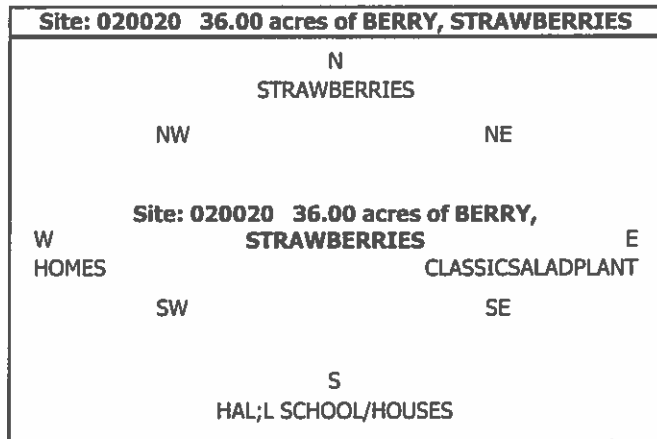

ADVISOR SIGNATURE

7/27/2018

Advisor: Santiago, Jose PCA#: Order Date

I certify that I have considered alternatives and mitigation measures that would substantially lessen any significant impact on the crop or environment, and have adopted those found feasible.

Approved Denied

 County Representative Date

NUTRIEN AG SOLUTIONS
 WATSONVILLE CA (646)
 5 LAKEVIEW RD.
 WATSONVILLE, CA 95076
 831-763-4533



7/27/2018 4:00 PM

Order No: 12738831
 Customer PO#:
 Permit ID: 27-18-2700199
 (1/31/2019)

Shipping Paper

**IN CASE OF EMERGENCY, SPILL, LEAK, OR FIRE AT ANY HOUR, CALL SHIPPER OR CHEMTREC (TOLL FREE) AT 1-800-424-9300.
 ISOLATE ANY SPILL, THE CARGO, AND THE VEHICLE INVOLVED UNTIL DIRECTIONS ARE RECEIVED.**

Send Freight Bill

Ship To: GLEZ FARMS(1070040)
 560 SALINAS RD
 ROYAL OAKS, CA 95076
 831/970-6175

Ship From: NUTRIEN AG SOLUTIONS
 5 LAKEVIEW RD.
 WATSONVILLE, CA 95076

Ship Via: Company Vehicle

Carrier (circle one): Nutrien Customer Other: _____ **COD** _____ **Prepaid** _____ **Collect** _____

No. & Pkg Type	Weight (lb)	Haz Mat	Product ID / Description	Qty
36.00 BN	13,149.00	RQ	UN3489, TOXIC BY INHALATION LIQUID, FLAMMABLE, CORROSIVE, N.O.S. (CHLOROPICRIN, 1,3-DICHLOROPROPENE), 6.1(3)(8), I POISON-INHALATION HAZARD HAZARD ZONE B ERG GUIDE 154 CHLOROPICRIN (NMFC 43980, CLASS: 77.5)	900.00 GA

Placards Applied / Offered (circle one): Yes No **Items Checked & Counted :** _____ **Total** _____

Gross Weight (lb): _____ - **Tare Weight (lb):** _____ **Total Net Weight (lb):** 13,149.00
Total Hazardous Weight (lb): 13,149.00

This is to certify that the above named materials are properly classified, described, packaged, marked, and labeled, and are in proper condition for transportation according to the applicable regulations of the Department of Transportation

Shipper _____
NUTRIEN AG SOLUTIONS

Received By: _____
Carrier / Customer _____ **Date** _____

Product Use Recommendation

47497 - 4747765 (Rec No. 4747765)
 This Rec supersedes Agrian Rec No. 4745552

 Nutrien Watsonville 5 Lakeview Rd. Watsonville, CA 95076 Phone: 831-763-4533		Proposed Date / Timing 2018-08-04	Expire Date 2018-08-18	PCA & License Joe Santiago 115728				
		Applicator CPS APPLIED 37366 5 LAKEVIEW RD WATSONVILLE, CA 95076 Phone: 831-763-4533			Grower & Permit Number GLEZ FARMS 2700199 P.o. Box 2553 Watsonville, CA 95077 Phone: 831-663-5740			
PO Number:								
County Monterey	Site Commodity STRAWBERRY	Organic	Method Chemigation	Proposed 36 Acres	Treated 36 Acres	Tank Volume	No. Tanks	Spray Volume 0 Ga
Site ID / STR 02 23,12S,02E M	Location RANCH TWENTY		Permitted Area 38 Acres	Proposed Area 36 Acres	Treated Area 36 Acres	Row	Band	
Block ID 020020	Block Name RANCH 20	Planted 36 Acres	N: STRAWBERRIES		E: CLASSICALADPLANT			
			S: HAL;L SCHOOL/HOUSES		W: HOMES			

***** ALWAYS READ AND FOLLOW LABEL DIRECTIONS *****

**** In addition, adhere to all State and local regulations governing the use of these products ****

I certify that alternative and mitigation measures that would substantially lessen any significant adverse impact on the environment have been considered and, if feasible, adopted.

S	WH	Product Name	Signal Word	Labeled Commodity	Pest	Rate	Per Full Tank	Mat. Req.
	0646	NOI TriCal, Inc. Pic-Clor 60 EC (8536-43-AA-11220) (56.60% - Chloropicrin)	Danger/ Poison	Strawberry	Nematode	25 Ga / A		900 Ga

Pre-Harvest Interval : 0 Days

Re-Entry Interval : 168 Hours

1,3-D Application Information	
Method (Code) :	Chemigation (Drip System)/Tarpaulin (1209)
Tarp Information :	Not Specified / Not Applicable
Available 1,3-D Amounts (Before This Application)	
12S 02E M :	123,787.46 Adjusted Pounds
Total Applied :	900.00 Gallons
1,3-D per Gallon :	4.38 Pounds (0.371)
Chloropicrin per Gallon :	6.68 Pounds (0.566)
Total 1,3-D (TP) :	3,943.36 Pounds
Application Factor (AF) :	1.16
Adjusted 1,3-D (ATP) :	4,574.30 Pounds

Restrictions: Avoid Drift -- Certified Applicator Required -- Closed Mixing System Required -- Notice of Intent Required -- Oral Notification Required -- Posting Required -- Toxic To Birds --
 California Code of Regulations 6690-6692 go into effect starting January 2018. In summary these codes state pesticide use within a quarter mile of a school site or day care facility is prohibited between the hours of 6 AM to 6 PM on days when school is in session. For details or exceptions to this general summary please reference the code or speak to your County Ag Commissioner for clarification.

Species Toxic To: Mammals; Birds

Criteria Used For Determining Recommendation: Pest is Present

Advisor Comments: TC=60%; BZ=25FT;1259;TARP/DRIP 3"DEPTH; TG=900,11.81LBS/GAL; 0.371%,944TP;AF-1.16; ATP=4575LBS
 TARPED. THERE ARE NO OCCUPIED STRUCTURES OR PORTABLE WELLS WITHIN 100FT OF APPLICATION. MAP ATTACHED. MIGUEL SANCHEZ QC90434 EXP 12/19 831-594-6071 M.OLMEDA

THE MATERIAL AND CONTENT CONTAINED IN THE AGRIAN DATABASE AND ON THIS DOCUMENT ARE FOR INFORMATION ONLY AND NOT INTENDED TO BE A SUBSTITUTE FOR THE ACTUAL EPA AND/OR STATE APPROVED PRODUCT LABEL. USERS OF THIS DATABASE MUST READ AND FOLLOW THE APPROVED PRODUCT LABEL AFFIXED TO THE PRODUCT CONTAINER AND/OR APPLICABLE SUPPLEMENTAL LABELING BEFORE USE OF THE PRODUCT. RECIPIENT OF THIS DOCUMENT MUST HAVE THE PROPER KNOWLEDGE AND/OR LICENSING TO USE THIS DOCUMENT. USE SHALL BE DEEMED ACCEPTANCE OF, AND USE IS ONLY AUTHORIZED BY AGRIAN TO USERS WHO AGREE TO BE BOUND BY, THE TERMS OF USE PUBLISHED AT AGRIAN.COM.

I certify that the product recommendations in this document are consistent with my review of the product notices beginning on the following page and the product(s) label.

Signature : _____
 Joe Santiago PCA Lic. #115728

Date : 2018-07-27

Rec No. 4747765

APPLICATION — RESTRICTED MATERIALS — SUPPLEMENT

PERMIT NO. 2700141

PAGE NO. 1 of 2

Glez Farms

LOCATION	SEC	TWN	RNG	MAP ID	COMMODITY	ACRES/ UNITS	PESTICIDES	PESTS	F'	M'	RATE	DR. LITON/ VOLUME	APPL.	DATE/ TIME
8. Ranch Twenty	23	25	02E	02	Strawberry	3 acres	Chlorpyrifos	Soil Res.	F	F	~	Per 10E	0	
9.					Strawberry	8 acres	3-Dichloropyrifos	Soil Res.	F	F	Permit Conditions -			
10.														
11.														
12.														
13.														
14.														
15.														
16.														
17.														
18.														
19.														
20.														
21.														
22.														
23.														
24.														
25.														
26.														
27.														
28.														
29.														
30.														
31.														
32.														
33.														
34.														



- Formulation: L-Liquid B-Bait D-Dust F-Fumigant
- G-Granules WP-Wettable Powder O-Other

APPLICANT SIGNATURE

[Handwritten Signature]

DATE

7/11/18

MONTEREY COUNTY
 CHLOROPICRIN DRIP SOIL FUMIGATION PLAN (Supplemental)

Property Operator: Glez Farms

Permit Number: 2700199 Grower Contact: Alvaro Gonzalez

Ranch Name: Ranch 20 Site ID Number: 020001

Continue from first page to list acres to be fumigated in your proposed sequence of treatment (Acres proposed to fumigate first goes on first line; acres proposed to fumigate second goes on second line, etc....)

No. of Acres to be Fumigated per block	Overlapping BZ < 36 hrs. apart	Bed bottom width (inches)	Bed Center-to-center (inches)	Rate gal/ac	Broadcast Equivalent (gal/ac)	Adjusted Buffer Zone (feet)	Encroachment Agreements	Vacating Agreements
5.7 (15,18)	<input checked="" type="checkbox"/> N	36	48	25	18.75	25	Y <input checked="" type="checkbox"/>	Y <input checked="" type="checkbox"/>
6.84 (16,17)	<input checked="" type="checkbox"/> N	36	48	25	18.75	25	Y <input checked="" type="checkbox"/>	Y <input checked="" type="checkbox"/>
	Y N						Y N	Y N
	Y N						Y N	Y N
	Y N						Y N	Y N
	Y N						Y N	Y N
	Y N						Y N	Y N
	Y N						Y N	Y N
	Y N						Y N	Y N
	Y N						Y N	Y N
	Y N						Y N	Y N
	Y N						Y N	Y N
	Y N						Y N	Y N
	Y N						Y N	Y N
	Y N						Y N	Y N

NOTIFICATION LOG

A	B	C	D	E	F	G	H
# on Map	Address Or Location Description (Name And Phone If Available)	Encroachment Agreement	Vacating Agreement	Response Information for Neighbor	Method of Notification (Mail, Door Hanger, In Person)	Method Requested for 48 hr Vacating/ Encroachment Notification (# If by Phone)	Date of 48 hr Vacating/ Encroachment Notification
1		Y N N/A	Y N N/A	Y N N/A			
2		Y N N/A	Y N N/A	Y N N/A			
3		Y N N/A	Y N N/A	Y N N/A			
4		Y N N/A	Y N N/A	Y N N/A			
5		Y N N/A	Y N N/A	Y N N/A			
6		Y N N/A	Y N N/A	Y N N/A			
7		Y N N/A	Y N N/A	Y N N/A			

MONTEREY COUNTY
 CHLOROPICRIN DRIP SOIL FUMIGATION PLAN

County Use Only	
Date Received:	6, 22, 18
Time Received:	11:05 a.m. p.m.
Biologist:	DL

Property Operator: Glez Farms

Permit Number: 2700199 Site ID Number: 020001

Ranch Name: Ranch 20 Grower Contact: Alvaro Gonzalez

Pest Control Business: CPS PCA: Joe Santiago

Fumigant Brand Name: PicChr 60 EC EPA Reg. No.: 8536-43-11220

Tarp Type/Brand Name: Raven Vapor Sutr TIF Sprinklers Required: Yes No

Buffer Zone Credits: Tarp 60 %

List acres to be fumigated in proposed sequence of treatment (Acres proposed to fumigate first goes on first line; acres proposed to fumigate second goes on second line, etc.... Use supplemental pages if needed)

No. of Acres to be Fumigated per block	Overlapping BZ < 36 hrs. apart	Bed bottom width (inches)	Bed Center-to-center (inches)	Rate gal/ac	Broadcast Equivalent (gal/ac)	Adjusted Buffer Zone (feet)	Encroachment Agreements	Vacating Agreements
6.2 (1-5)	<input checked="" type="checkbox"/> N	36	48	25	18.75	25	Y <input checked="" type="checkbox"/>	Y <input checked="" type="checkbox"/>
6.5 (10-13)	<input checked="" type="checkbox"/> N	36	48	25	18.75	25	Y <input checked="" type="checkbox"/>	Y <input checked="" type="checkbox"/>
6.8 (6-9)	<input checked="" type="checkbox"/> N	36	48	25	18.75	25	Y <input checked="" type="checkbox"/>	Y <input checked="" type="checkbox"/>
3.5 (14)	<input checked="" type="checkbox"/> N	36	48	25	18.75	25	Y <input checked="" type="checkbox"/>	Y <input checked="" type="checkbox"/>

Table Continued on Supplemental Page Yes No

If you are estimating the actual acreage, it is critical that you over estimate rather than underestimate.

Total number of acres to be fumigated: 36 Crop to be grown after fumigation: Strawberries

Emergency Preparedness and Response Method: N/A Site Monitoring Neighbor Notification
 Notification 4 week window: 7/14/2018 - 8/14/2018

Do not submit without:

- Notification log
- All required Monterey County signed encroachment & vacating agreements
- Complete & accurate aerial maps clearly showing the following:

- Outline of proposed application block(s) with size
- Identification of adjacent property operators
- Any area(s) within an application block that will not be fumigated
- Buffer zone dimensions and areas buffer will extend into
- Locations of difficult to evacuate sites within 1/4 mile of application block
- Location of water sources to be used for chemigation
- Proposed chemigation injection points
- Location of chemigation backflow assembly

Include distances to:

- Property lines
- Bus stops
- Surrounding structures
- Roadways, right-of-ways, sidewalks, walking paths
- Sensitive sites such as lakes, waterways, and wells

Permit Supplement Issued By: [Signature] Date: 7/6/18



TRICAL, INC.
 8100 ARROYO CIRCLE
 GILROY, CA 95020 USA
 (831) 637-0195
 FAX (831) 637-0273

Sales Order

Page: 1

Order Number: 0000046138

Order Date: 6/20/2018

Salesperson: buedou

Customer: GLEFAR

Customer PO:

Crop:

Application Method:

Teloc/MB:

Permit#: 27-17-2700199

Sold To
 GLEZ FARMS, INC
 PO Box 2553
 Watsonville, CA 95077 USA

Ship To
 DIRECT SALE

Acknowledged	Requested	Ship Via	F.O.B		Terms		
	6/20/2018	Truck	D-Prepaid		3% 10 N 30		
Item	Quantity Ordered	Quantity Shipped	B/O	UOM	Unit Price	Discount	Amount
1 FILM, VAPORSAFE 68'X3000'X1.2MIL GREEN	100.0000	0.0000	100.0000	ROLL	240.1300	0.00	24,013.00
2 FILM, VAPORSAFE 68'X3000'X1.2MIL SIL/BLK	140.0000	0.0000	140.0000	ROLL	225.4600	0.00	31,564.40

Prepayments:

APPROVED BY:

 X

Net Order:	55,577.40
Freight:	0.00
Sales Tax:	1,528.38
0.000% CA MILL TAX	0.00
Balance: USD	57,105.78



Wisteria Ct

King Hrs

Harrington Rd

Silt Rd

Injection point #2

Injection point #1

Irrigation Mainline



Hall District Elementary School

Classic Salads Plant

GLEZ FARMS RANCH 20

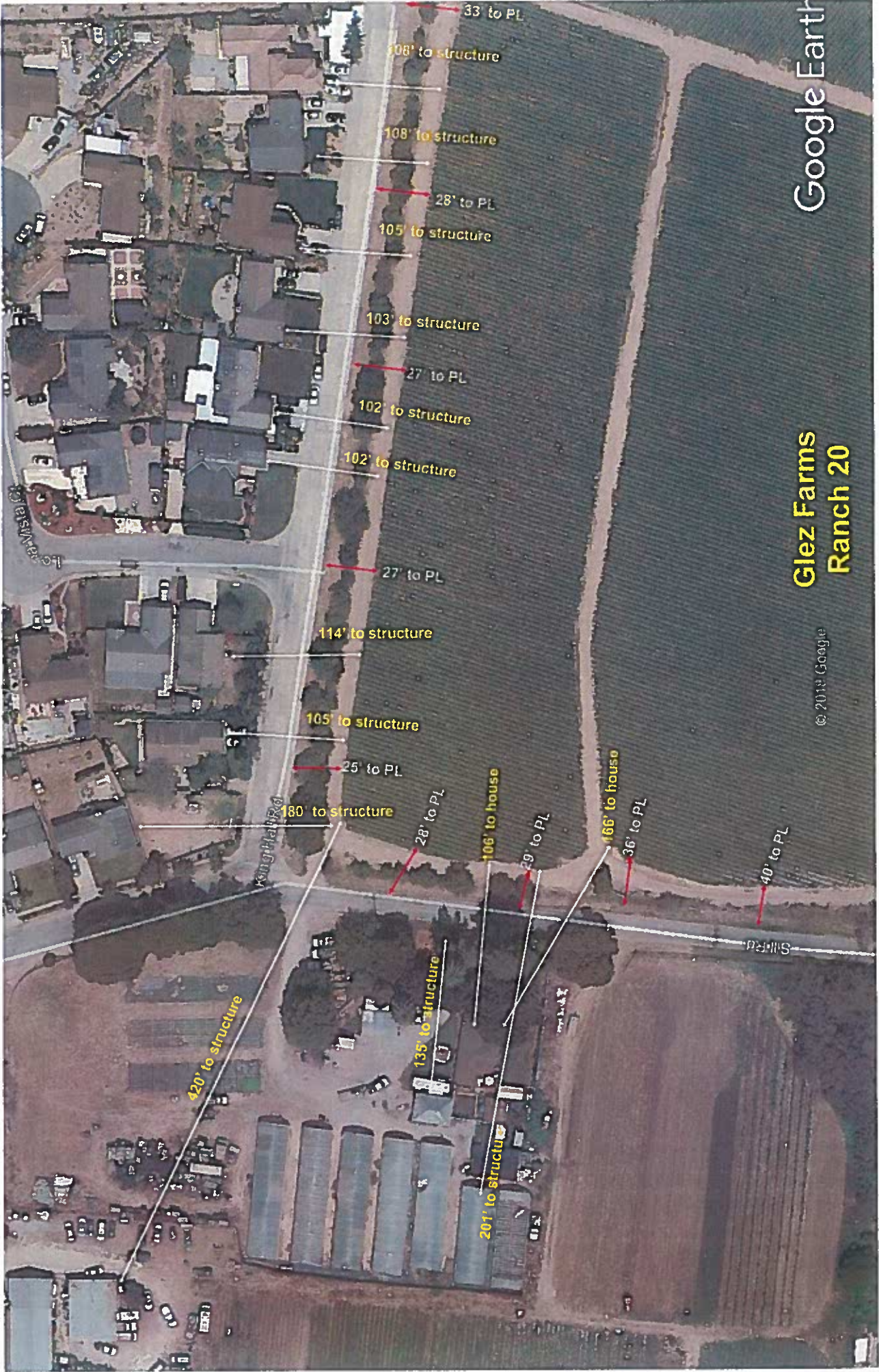

Glez Farms
Ranch 20

Glez Farms Ranch 20

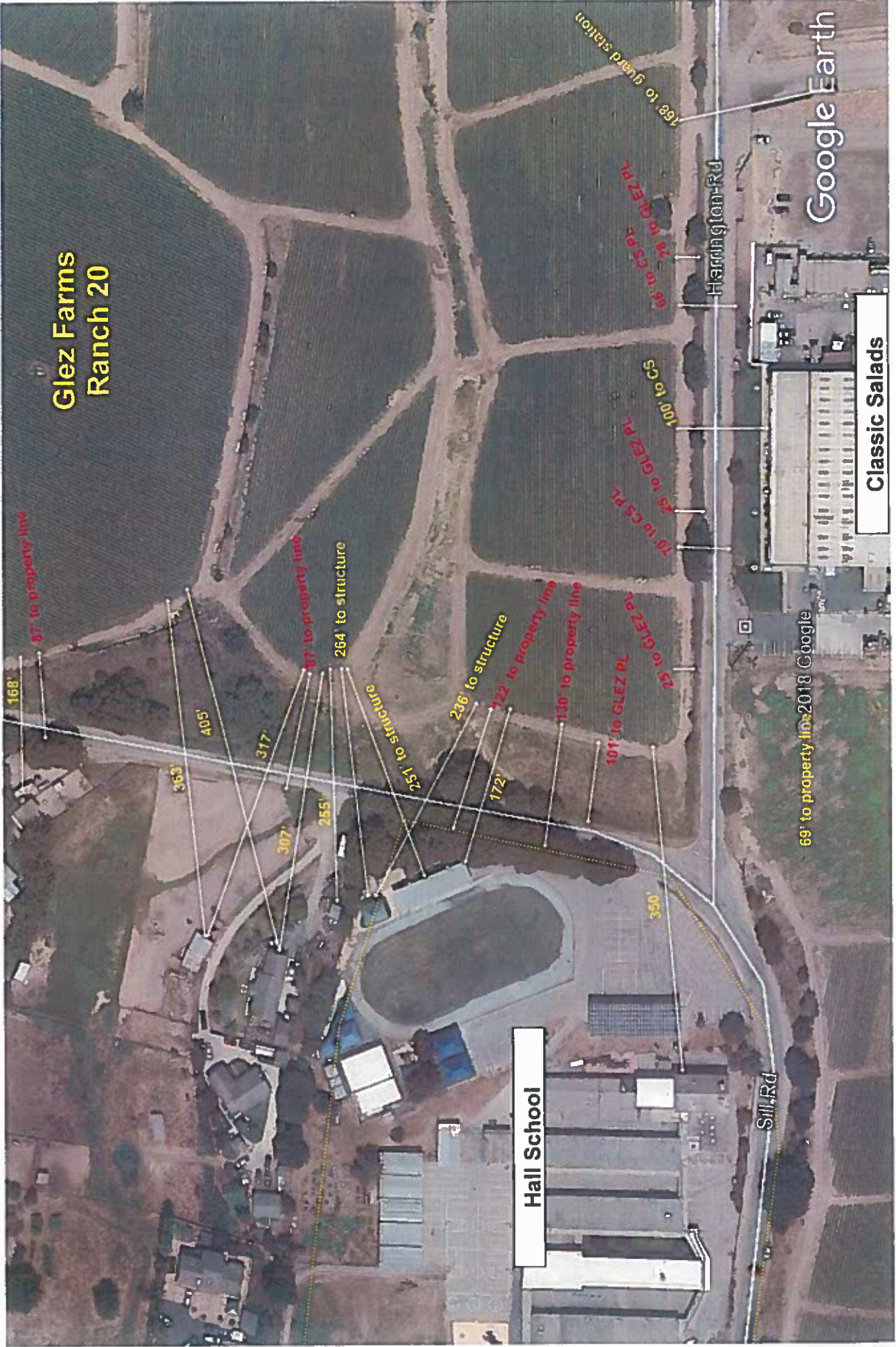

Hall School

Classic Salads

Google Earth

168'

57' to property line

363'

405'

317'

307'

255'

67' to property line

264' to structure

251' to structure

236' to structure

172'

122' to property line

130' to property line

101' to GLEZ PL

25' to GLEZ PL

70' to CS PL

25' to GLEZ PL

100' to CS

66' to CS PL

28' to GLEZ PL

168' to guard station

Sill Rd

Hardington Rd

69' to property line 2018 Google

350'



Glez Farms

Google Earth

48' to property line

57' to structure

64' to structure

40' to property line

**GLEZ FARMS
RANCH 20**

27' to property line

525'

King-Haired

© 2019 Google